

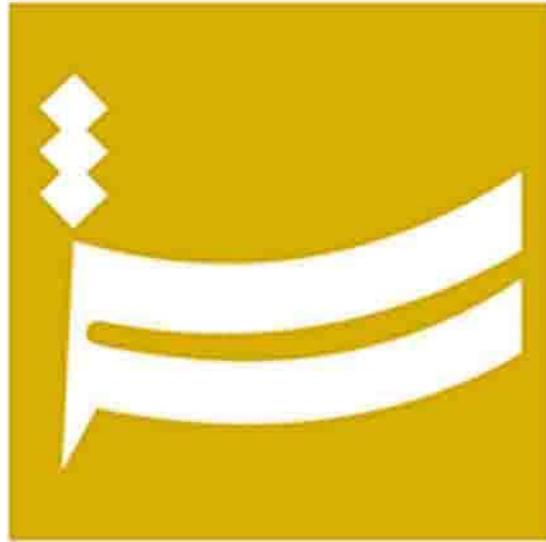

# SOHEIL SHIRAZI ARCHITECTURAL GROUP





**Soheil Shirazi**  
A R C H I T E C T

-  [www.SoheilShirazi.ir](http://www.SoheilShirazi.ir)
-  [info@SoheilShirazi.ir](mailto:info@SoheilShirazi.ir)
-  [SoheilShirazi@yahoo.com](mailto:SoheilShirazi@yahoo.com)
-  [Soheilarchitect](https://twitter.com/Soheilarchitect)
-  [/in/SoheilShirazi/](https://www.linkedin.com/company/SoheilShirazi/)
-  [SoheilShirazi.ir](https://www.instagram.com/SoheilShirazi.ir)
-  [@SoheilShirazi\\_ir](https://www.telegram.com/@SoheilShirazi_ir)
-  [+98 912 149 5079](https://www.whatsapp.com/+989121495079)



## CHRONICLE

THE ACTIVITY OF THIS CORPORATION IS DESIGNING, DETAILING AND IMPLEMENTATION OF RESIDENTIAL AND ADMINISTRATIVE BUILDINGS, COMMERCIAL AND SHOPPING CENTERS, CULTURAL, HOTELS AND SPORT CLUBS.

THERE ARE SEPERATED PROFESSIONAL DEPARTMENS IN DESIGNING PART WHICH ARE WORKING PRIMARY PLANING AND ALSO ADJUSTING THE PLANS TO THE MUNICIPALITY AND FIRE PROTECTION RULES.

THE SECOND PROFESSIONAL DEPARTMENT WORKS ON FURNISHING, BATHROOMS, KITCHENS, CLOSETS, DECORATIVE OBJECTS, DROP CEILING, ELEVATIONS, AND SWMMING POOLS, LANDSCAPING, LIGHTING, WALL PAPER AND WALL COATING AND FLOORING.

AS WELL AS THAT THEY ARE RESPONSIBLE FOE PREPARING THE SHOP DRAWING PLANS DETAILS VARIOUS PROJECTS.

THE HEAD OF SOHEIL SHIRAZI ARCHITECTURAL GOUNP IS MR. M.J(SOHEIL) SHIRAZI

GRADUATED FROM TEHRAN UNIVERSITY IN 1992 AND START HIS PROFESSIONAL ACTIVITY FROM THAT TIME. HE IS THE MAIN DESIGNER OF THE CORPORATION AND PROJECTS HAVE BEEN DONE UNDER HIS OBSERVATION WITH THE COOPERATION OF OUTSTANDING AND DOMINANT ARCHITECTS OF TEHRAN.

---

## **■ COMMERCIAL BUILDINGS**

**MATIA MALL COMMERCIAL COMPLEX**

**MATIA CENTER**

**POLE ROOMI COMMERCIAL COMPLEX**

**QESHM MATIA CENTER**

**HADAF COMMERCIAL COMPLEX**

**NEGINE SHOMAL**

**TAJRISH COMMERCIAL COMPLEX**

**MATIA PLAZA**

---

---

## **■ HOTEL**

**QESHM**

**ARAS**

**SANANDAJ**

**KISH SUITE HOTEL**

**KOROUSH**

**YOUNA**

**MAKOO**

---

---

## **OFFICIAL BUILDINGS**

**MIRDAMAD MATIA MALL**

**BOKHAREST**

**POLE ROOMI**

**MATIA PLAZA**

**QESHM BANK**

**HADAF**

**NARIA**

**SARVE POLE ROOMI**

**SADAF**

**SOTOUDEH DANESH SCHOOL**

---

---

## **RESIDENTIAL BUILDINGS**

**MATIA RESIDENCE I**

**OXYGEN**

**SHAGHAYEGH**

**MATIA RESIDENCE II**

**SARV DEZASHIB**

**NIRVANA**

**MATIA RESIDENCE III**

**SAD GOL**

**SITA**

**SADAF**

**SAMAN**

**NAKHL ZARRIN**

**DARYAYE NOOR I**

**SARV POLE ROOMI**

---

---

# RESIDENTIAL BUILDINGS

NAFT

DARYAYE NOOR II

PARMIS

APADANA

SAADAT ABAD

SAADAT ABAD III

SOBHAN

GOLNAR

LONDON HOUSE

---



ANDARZGOD ST.

KHORDAD



VELENJAK  
ORDIBEHESHT

## COMMERCIAL BUILDING

LOCATION: TEHRAN, IRAN

SITE AREA: 6401 SQ.M

DESIGNED AREA: 83892.40 SQ.M

FLOOR: 17

INCLUDE: 1022 PARKING PLACES, 316 RETAIL UNITS, 146 OFFICIAL UNITS.

### DESIGN

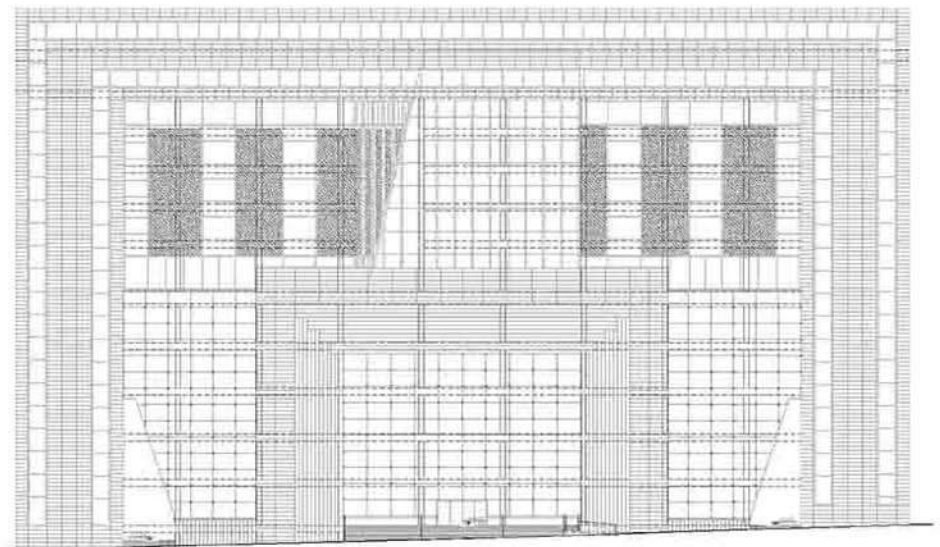

NORTH ELEVATION



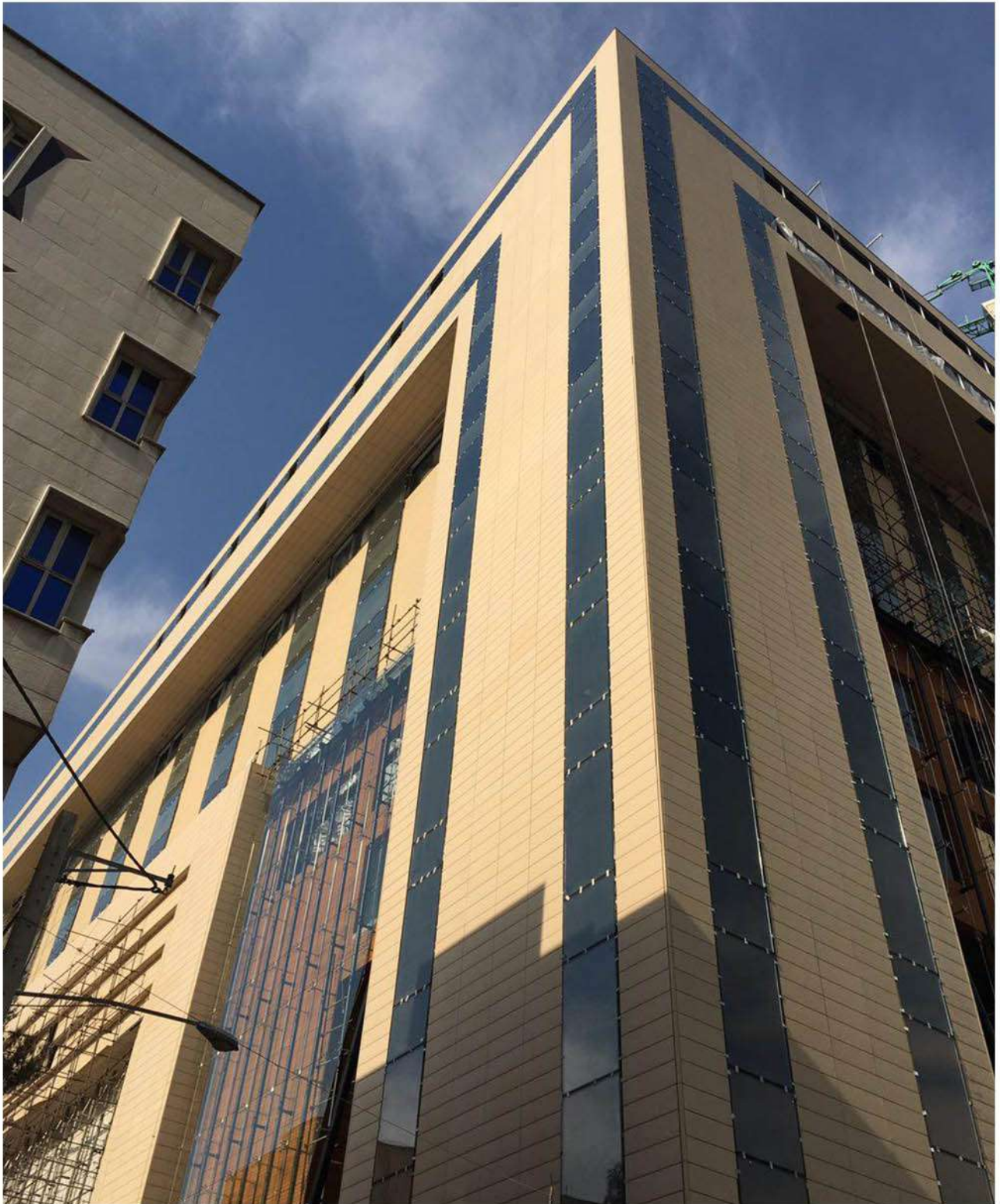

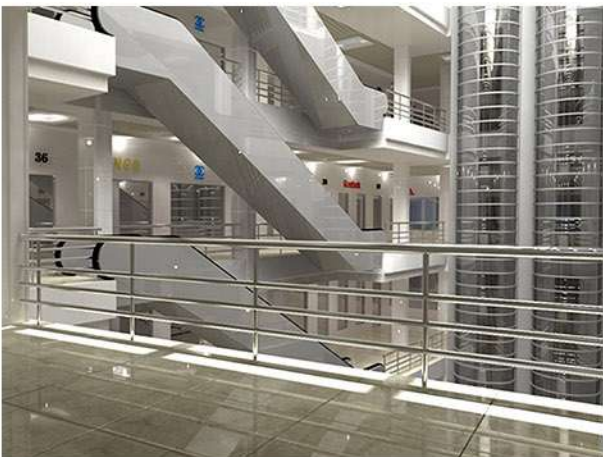

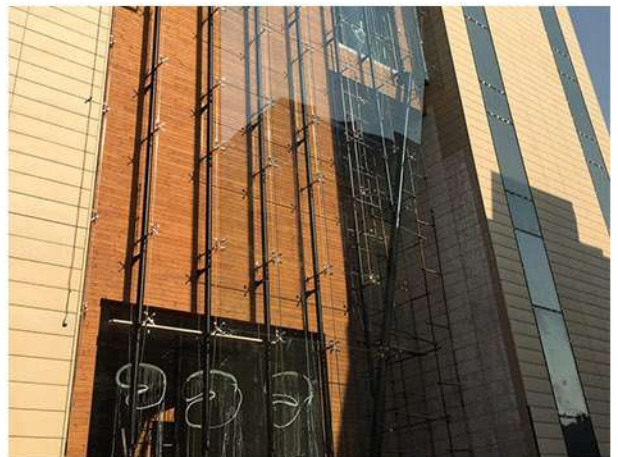
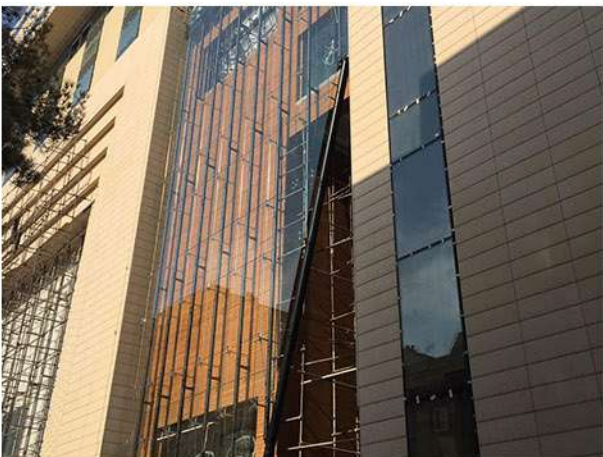

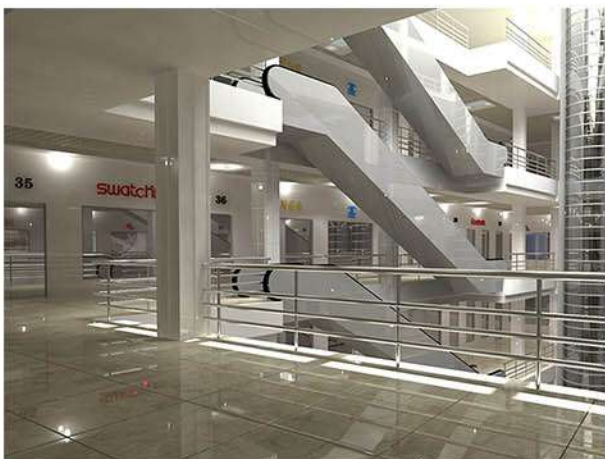

LOCATION: TEHRAN, IRAN

SITE AREA: 10411,66 SQ.M

DESIGNED AREA: 101187.03 SQ.M

FLOORS: 15

INCLUDE: 1556 PARKING PLACES, 305 RETAIL UNITS, PLAY GROUND, MULTI PURPOSE ROOM, 14 HVAC ROOMS, 2 CINEMAS, 8 RESTURANT, GUARD ROOM, SERVICE ROOM.

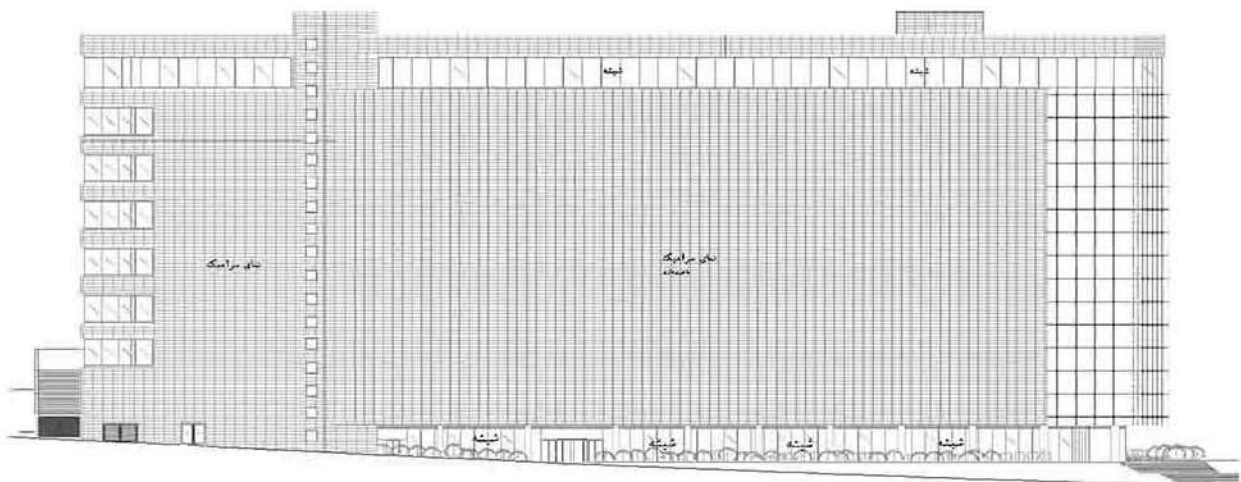











## COMMERCIAL BUILDING

LOCATION: TEHRAN, IRAN

SITE AREA: 730 SQ.M

DESIGNED AREA: 5908.95 SQ.M

FLOOR: 18

INCLUDE: 50 PARKING PLACES, 2 RETAIL UNITS, 9 OFFICIAL UNITS.



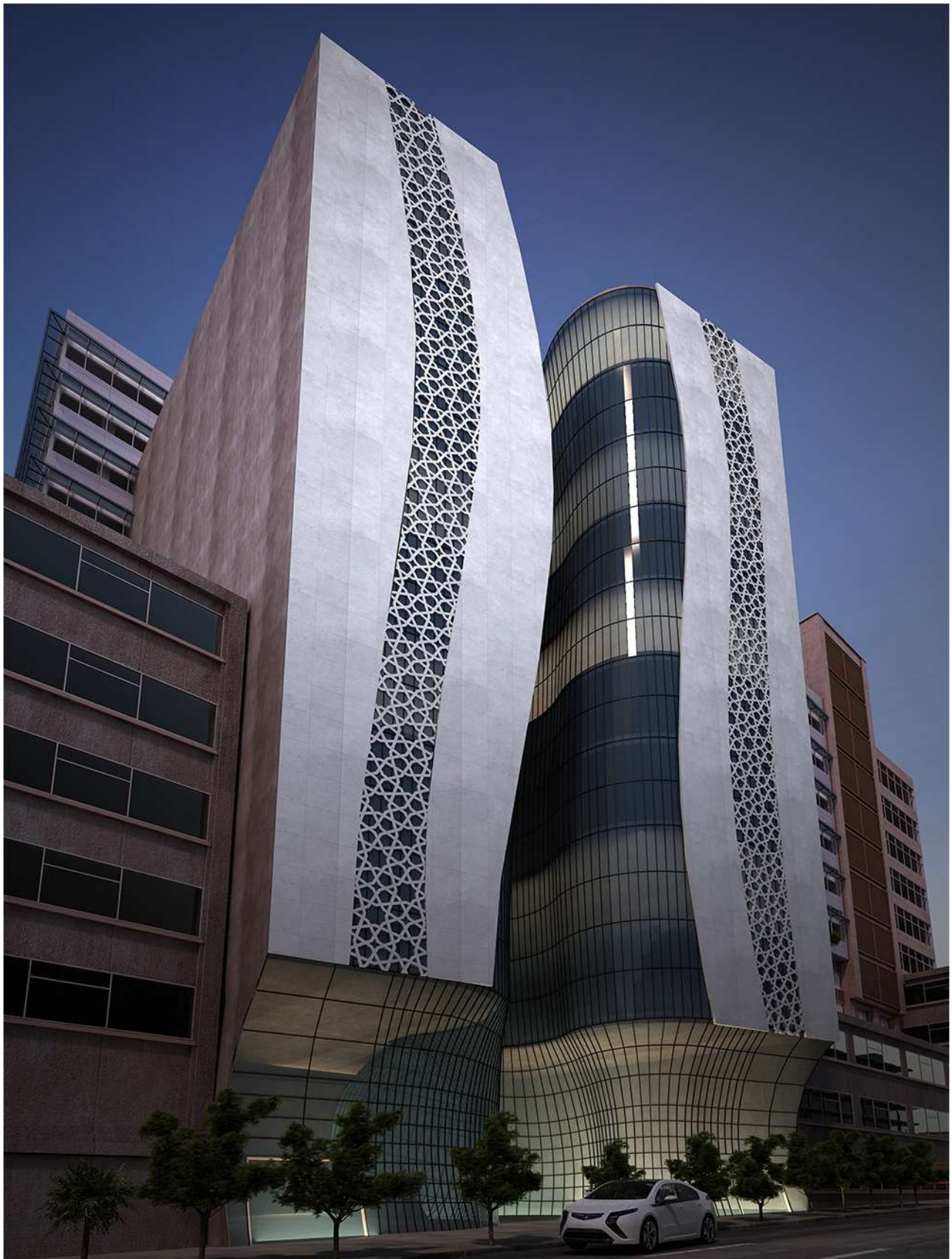

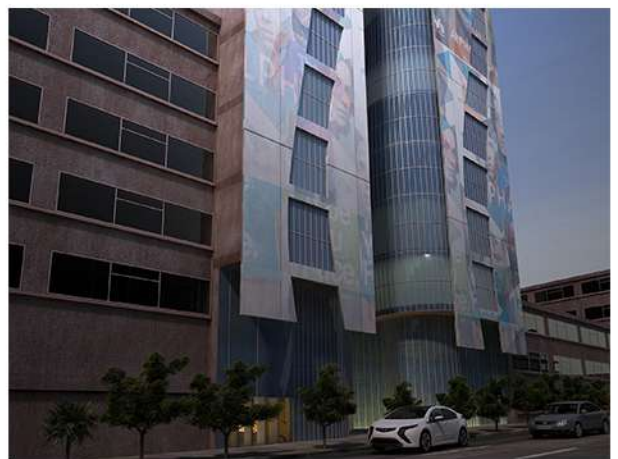
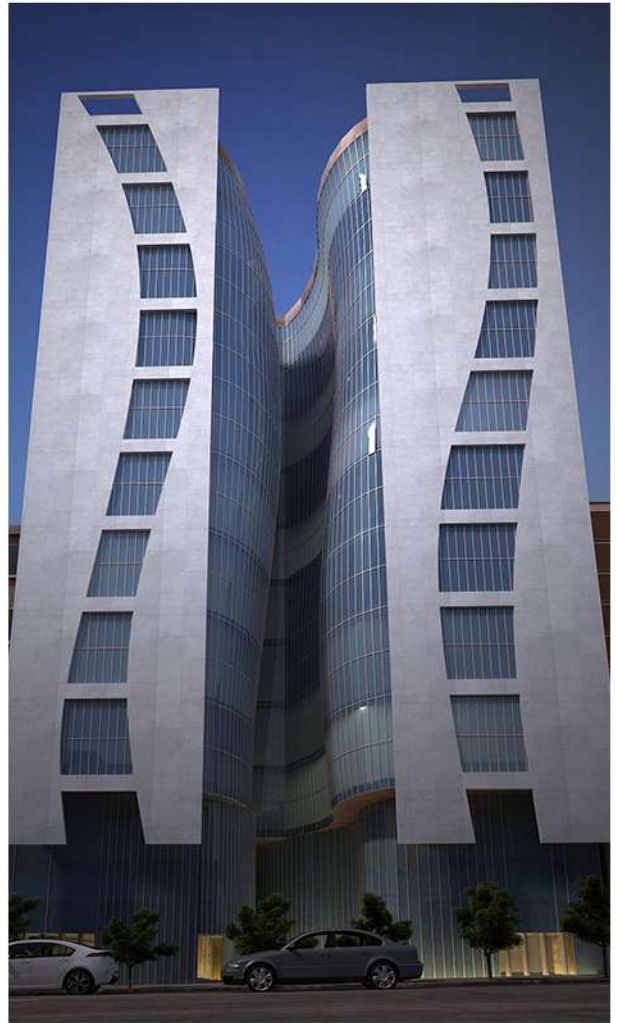







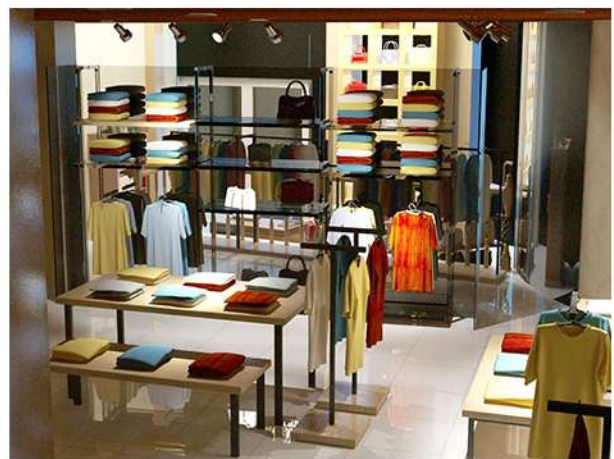





LOCATION: QESHM, IRAN

DESIGNED AREA: 35752.08 SQ.M

INCLUDE: 394 PARKING PLACES, 394 COMMERCIAL UNITS, PRAYER ROOM, SECURITY AND INFORMATION, RESTURANT.











## COMMERCIAL BUILDING

LOCATION: TEHRAN, IRAN

SITE AREA: 8898 SQ.M

DESIGNED AREA: 80490 SQ.M

FLOOR: 9

INCLUDE: 163 PARKING PLACES, 12 OFFICIAL UNITS, 61 RETAIL UNITS.









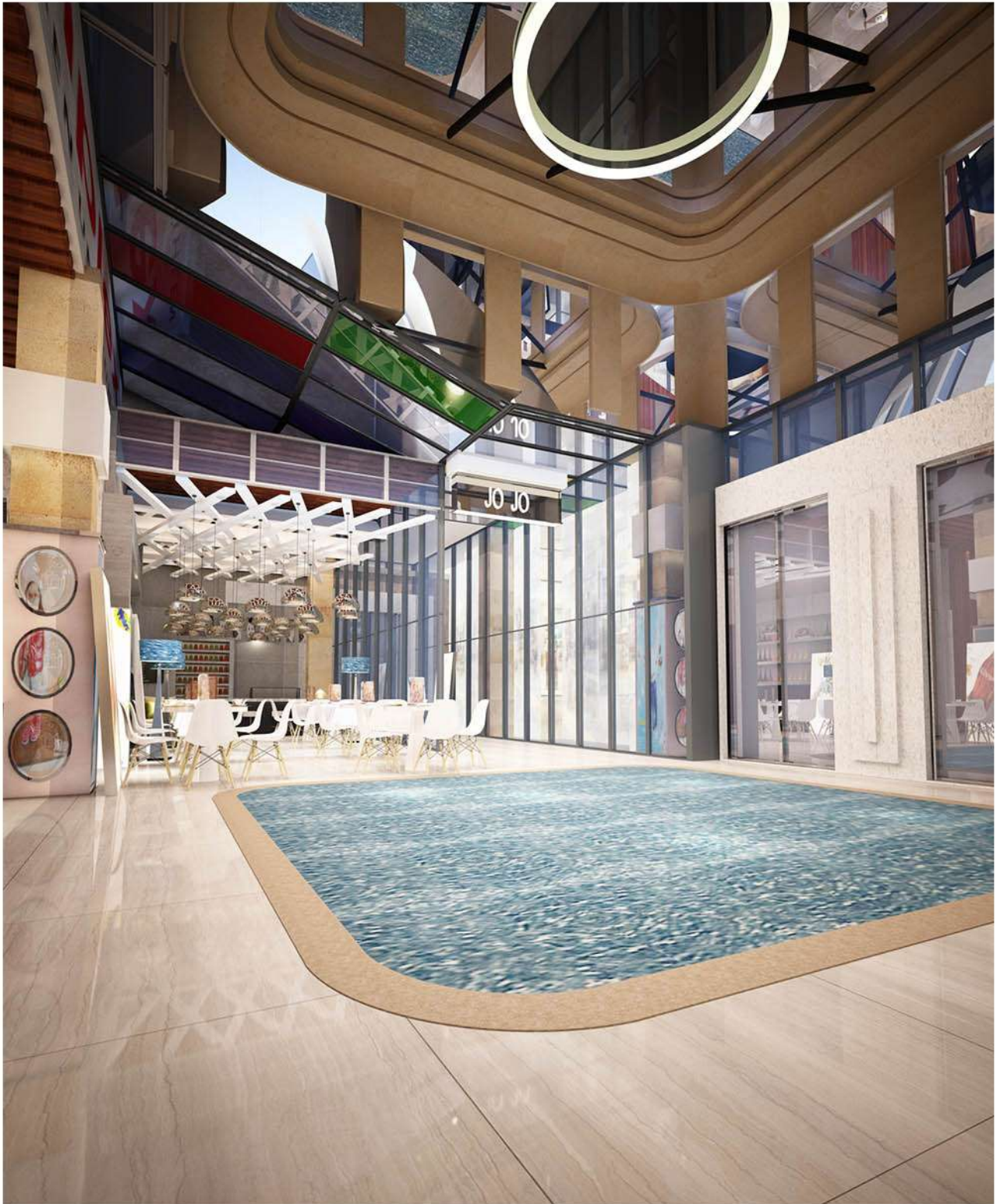





## COMMERCIAL BUILDING

LOCATION: GHAEMSHAHR, IRAN

SITE AREA: 11000 SQ.M

DESIGNED AREA: 96122.26 SQ.M

FLOORS: 10

INCLUDE: 616 PARKING PLACES, 1354 RETAIL UNITS, PLAY GROUND, MULTI PURPOSE ROOM, HVAC ROOM, 2 CINEMAS, 2 RESTURANT, MANAGEMENT ROOMS, 3 BANKS.









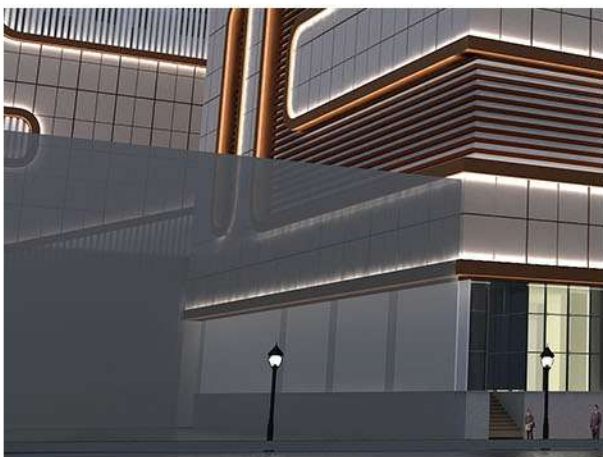

LOCATION: TEHRAN, IRAN

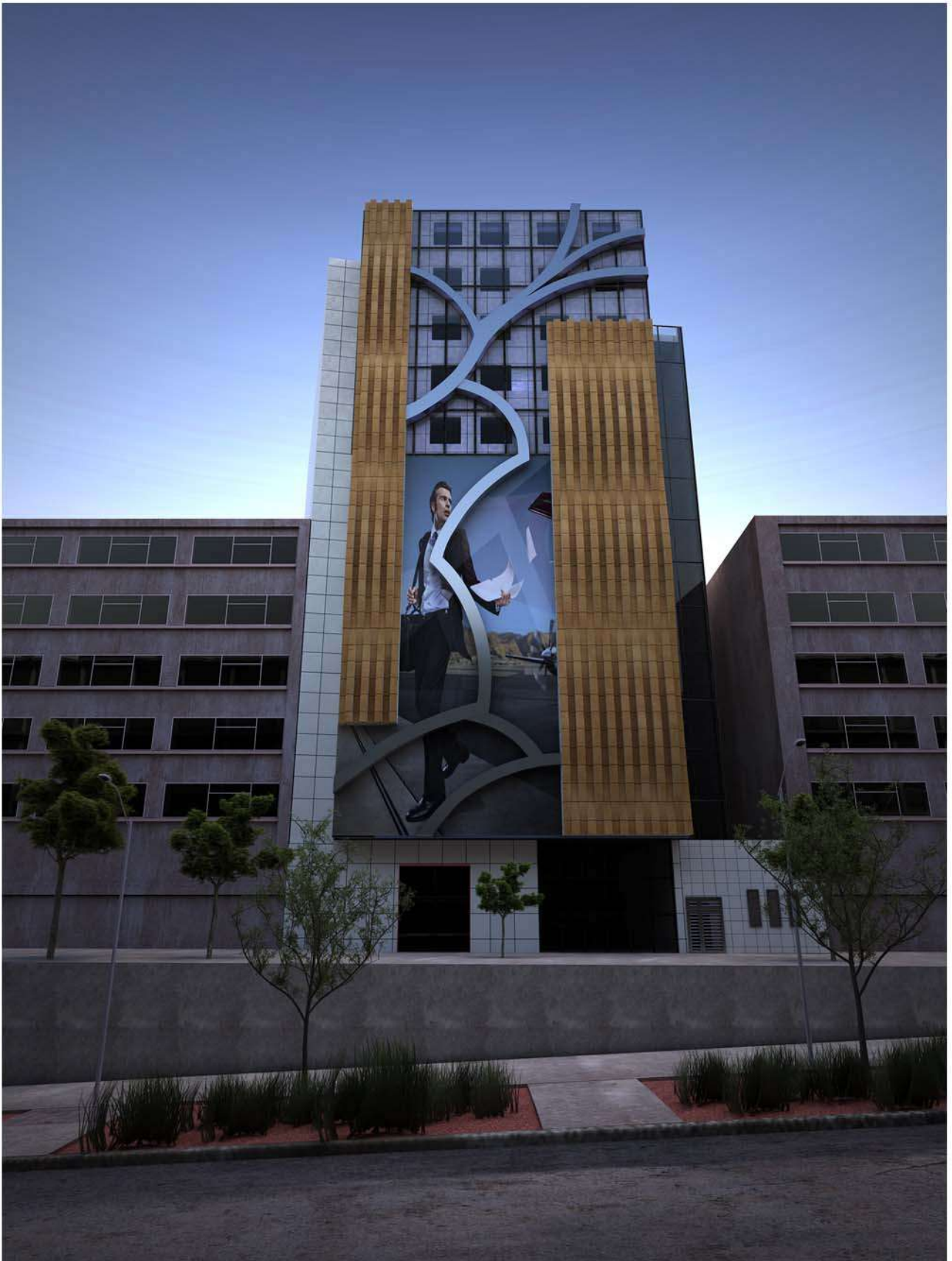

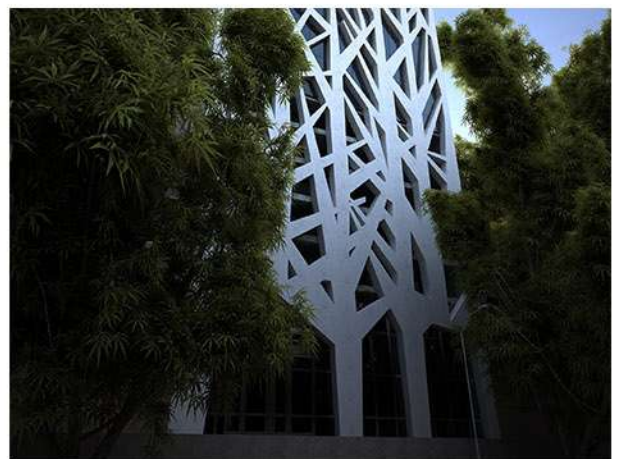
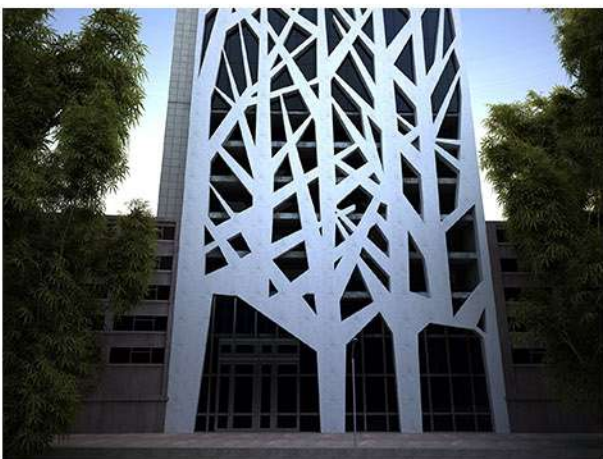



## COMMERCIAL BUILDING

LOCATION: TEHRAN, IRAN

SITE AREA: 8898 SQ.M

DESIGNED AREA: 80490 SQ.M

FLOOR: 17

INCLUDE: 1069 PARKING PLACES, 131 OFFICIAL UNITS, 82 COMMERCIAL UNITS, 7 RESTAURANTS, 1 BALLROOM.



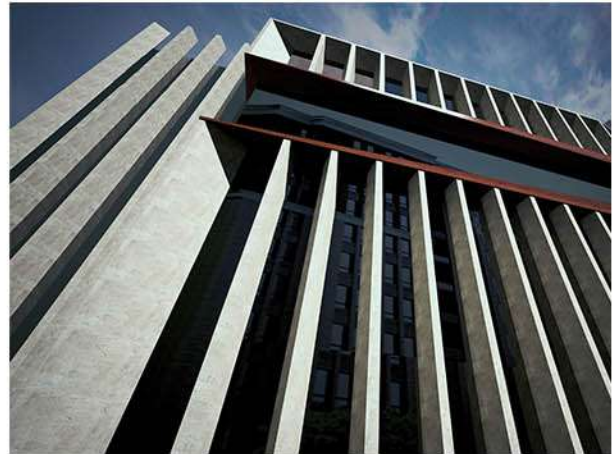







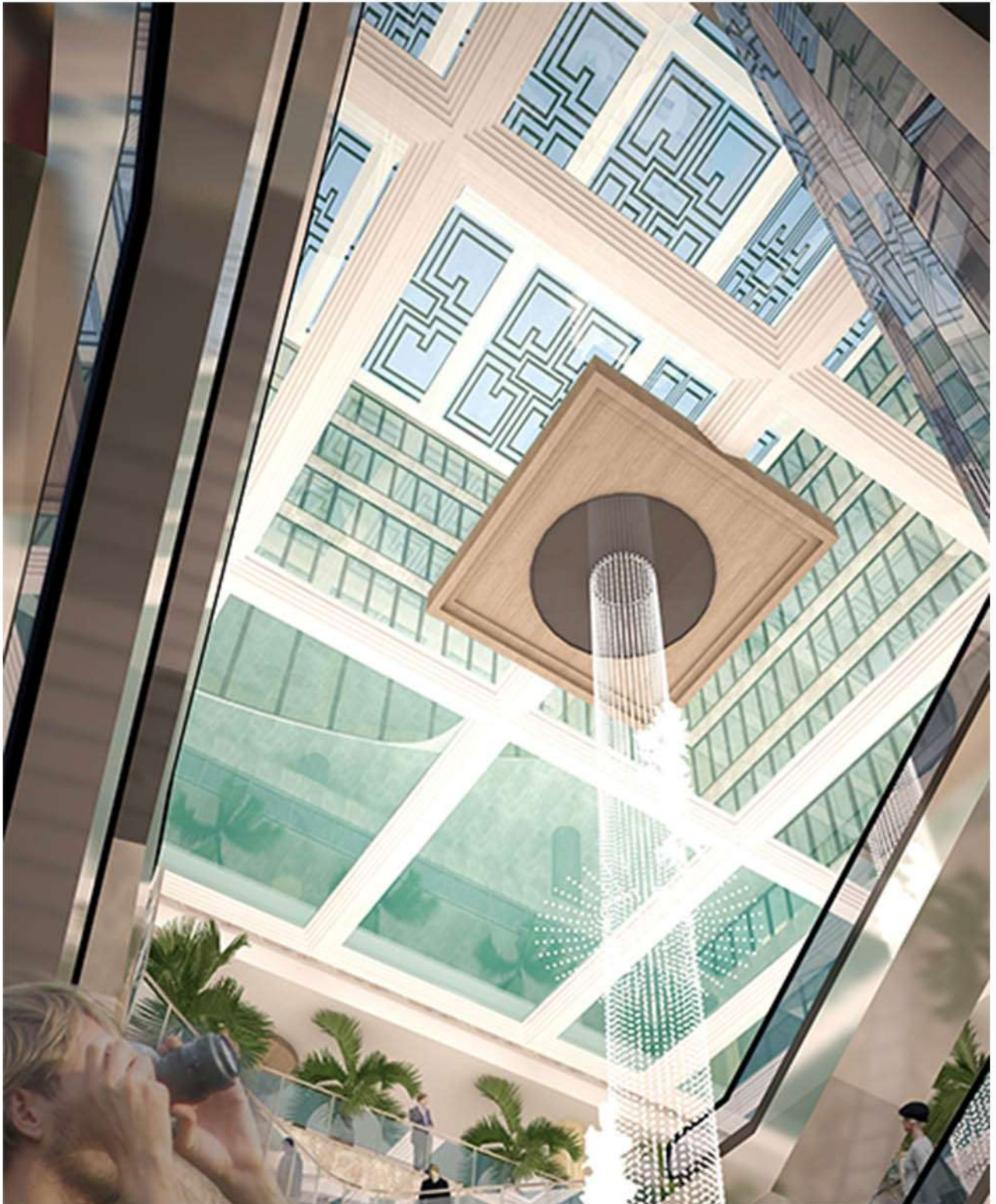



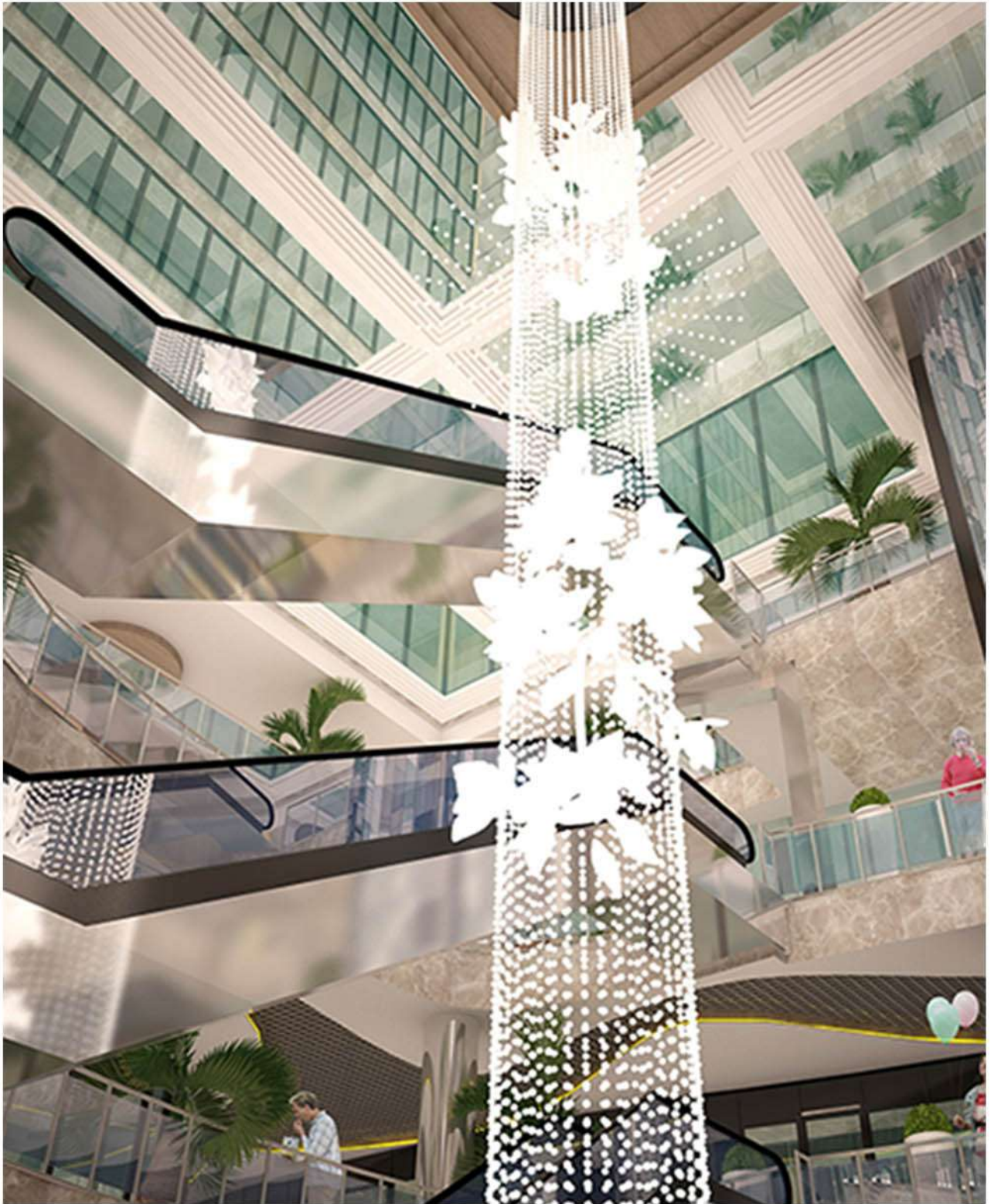





MODARRES HWY

ORDIBEHESHT



NIAVARAN

ORDIBEHESHT



**LOCATION:GHESHM**

**SITE AREA:16056 SQ.M**

**DESIGNED AREA:28672 SQ.M**

**FLOOR:12**

**INCLUDE:(54 PARKING PLACES IN 1 LEVELS,152APARTMENTS,24 RESIDENTIAL UNITS,CONFERENCE ROOM,14 HVAC ROOMS, 48 SERVICES ROOMS, 4 RESTAURANTS AND COFEE SHOPS)**





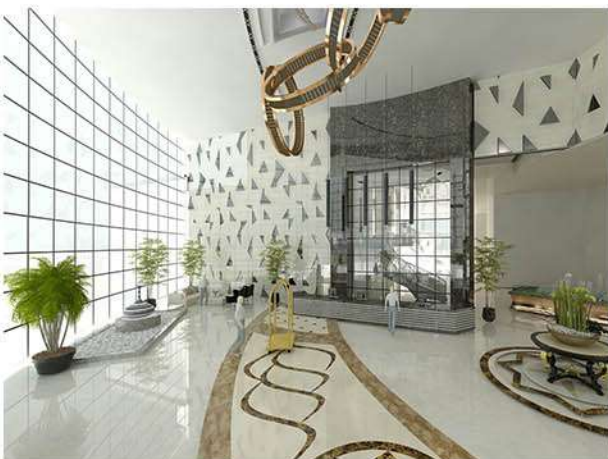









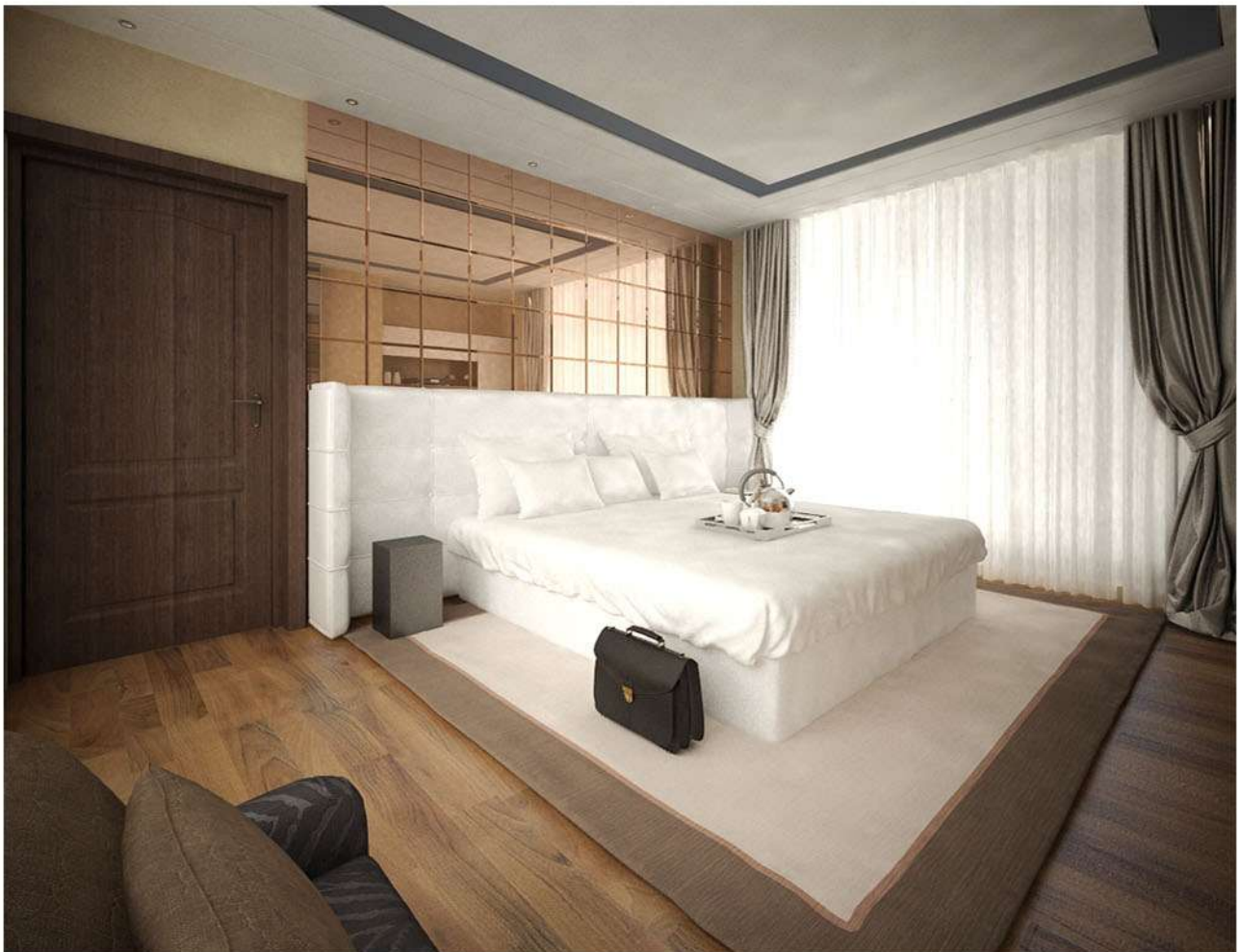









**LOCATION: ARAS**

**DESIGNED AREA: 15493.4 SQ.M**

**FLOOR: 10**

**INCLUDE: (54 PARKING PLACES IN SITE, 114 APARTMENTS, 6 RETAIL-UNITS, CONFERENCE ROOM, 5 RESTAURANTS AND COFFEE SHOPS)**



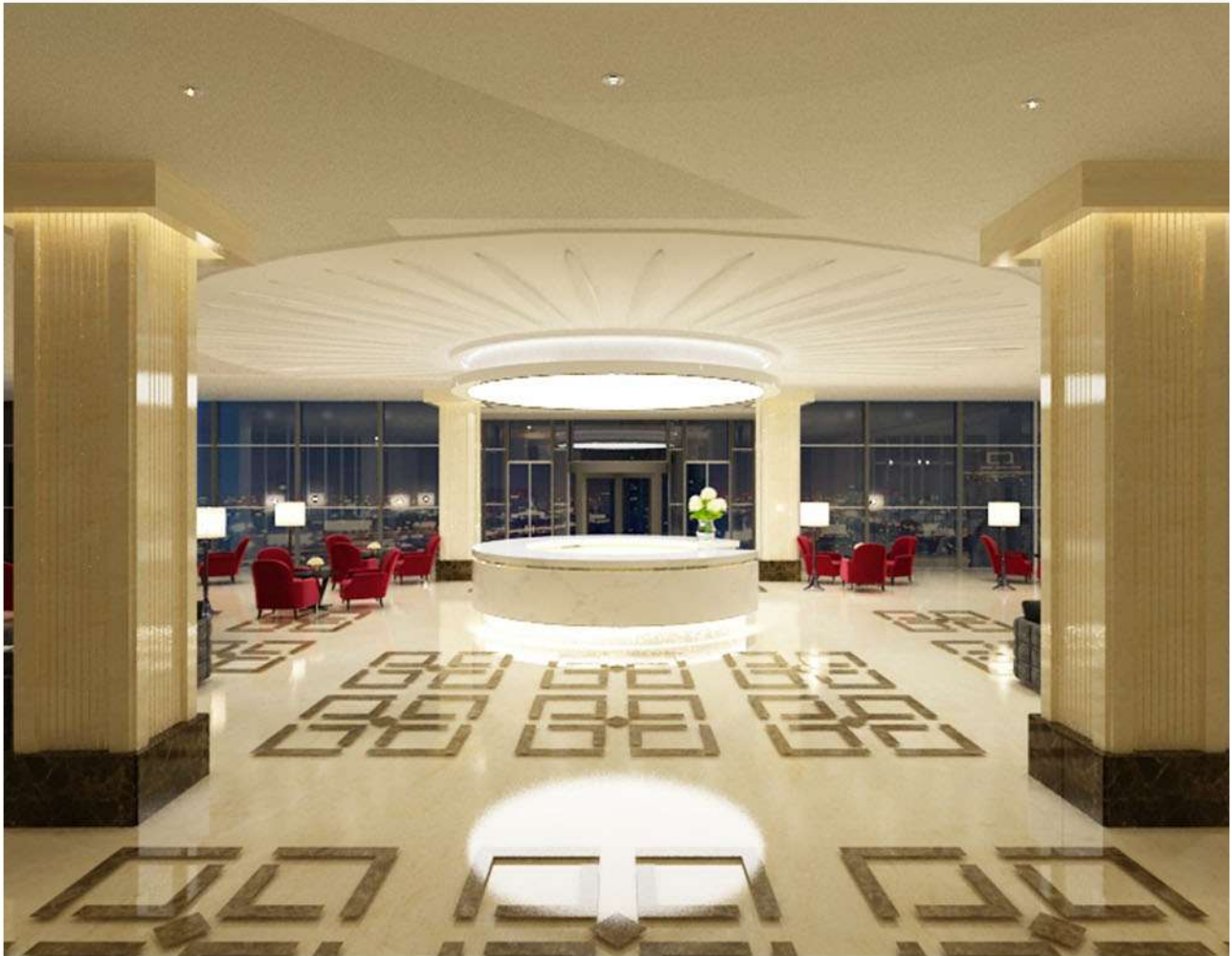





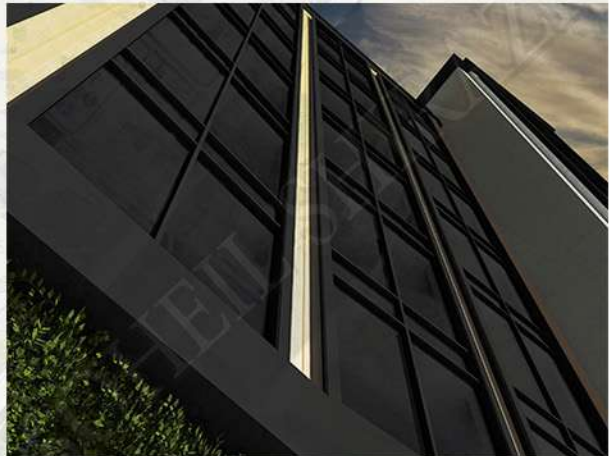





LOCATION: SANANDAJ

DESIGNED AREA: 15221.66 SQ.M

FLOOR: 6

INCLUDE: (76 PARKING PLACES, 144 APARTMENTS, CONFERENCE ROOM, RESTAURANT, COFFEE SHOP)





DESIGN\_CONCEPT



**LOCATION: KISH**

**AREA: 11157.96 SQ.M**

**FLOOR: 6**

**INCLUDE: PARKING, CONFERENCE HALL, GYM.**







سایت پلان  
مقیاس: 1:200

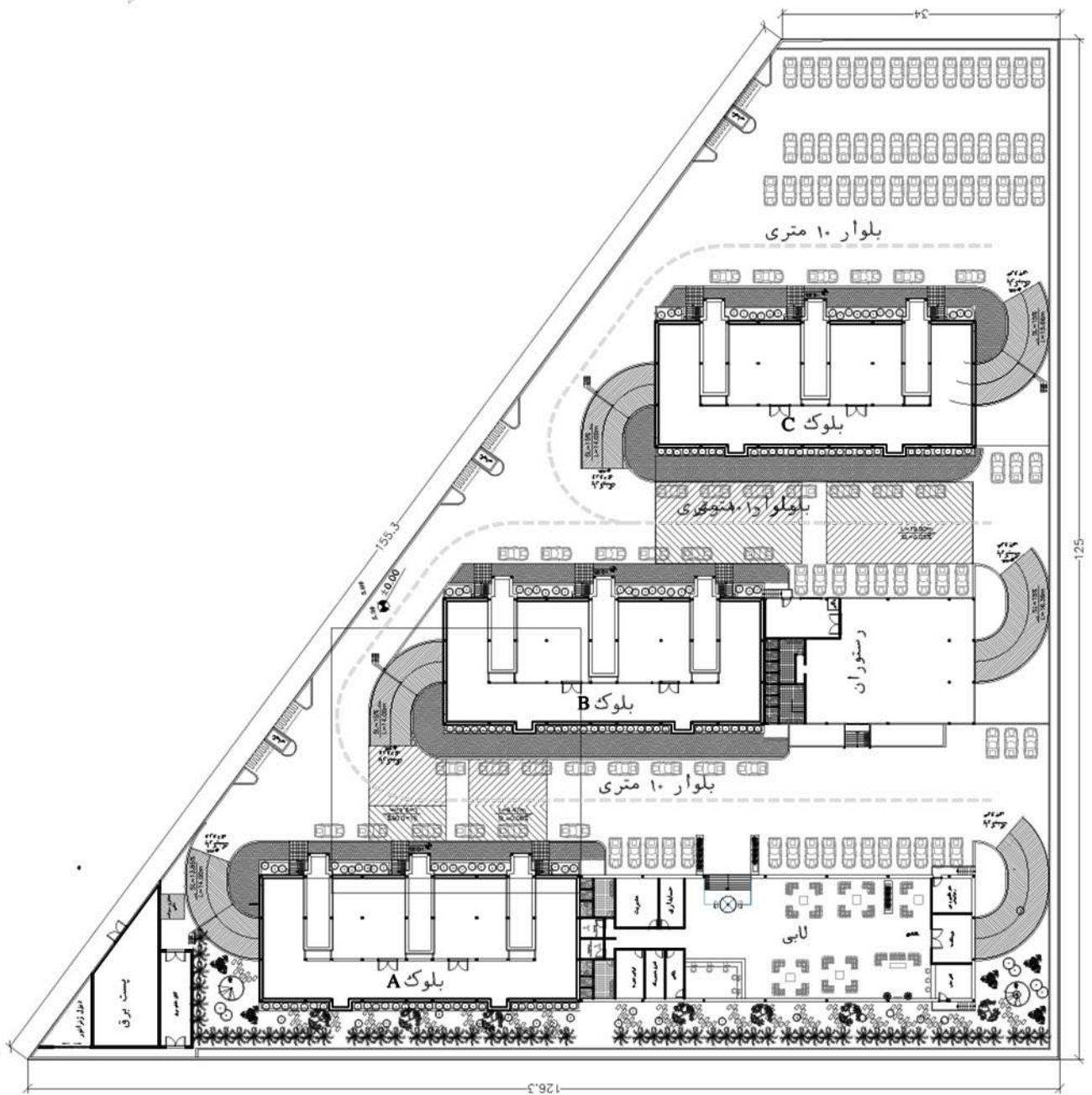



**LOCATION: KISH, IRAN**

**SITE AREA: 5195 SQ.M**

**DESIGNED AREA: 14631 SQ.M**

**FLOOR: 18**

**(INCLUDE: 118 APARTMENTS, 69 PARKING PLACES IN 2 LEVELS)**



**DESIGN**









SITE AREA: 1070 SQ.M

DESIGNED AREA: 11920 SQ.M

FLOOR: 2

INCLUDE: 50 PARKING PLACES IN SITE AREA, 17 RESIDENTIAL UNITS.



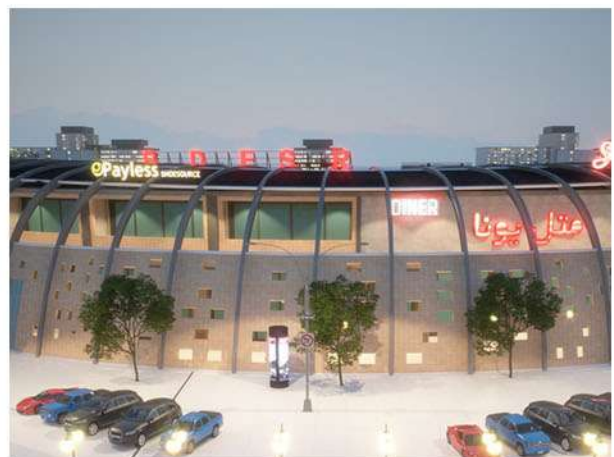



**LOCATION:MAKOO**

**DESIGNED AREA:12944.61 SQ.M**

**FLOOR:5**

**INCLUDE:(85 UNITS, RESTAURANT, COFEE SHOP,CONFERENCE HALL,POOL, GYM)**









ANDARZGOD ST.

TIR



VELENJAK

TIR

LOCATION: TEHRAN, IRAN

SITE AREA: 6401 SQ.M

DESIGNED AREA: 83892.40 SQ.M

FLOOR: 17

INCLUDE: 1022 PARKING PLACES, 316 RETAIL UNITS, 146 OFFICIAL UNITS.

## DESIGN

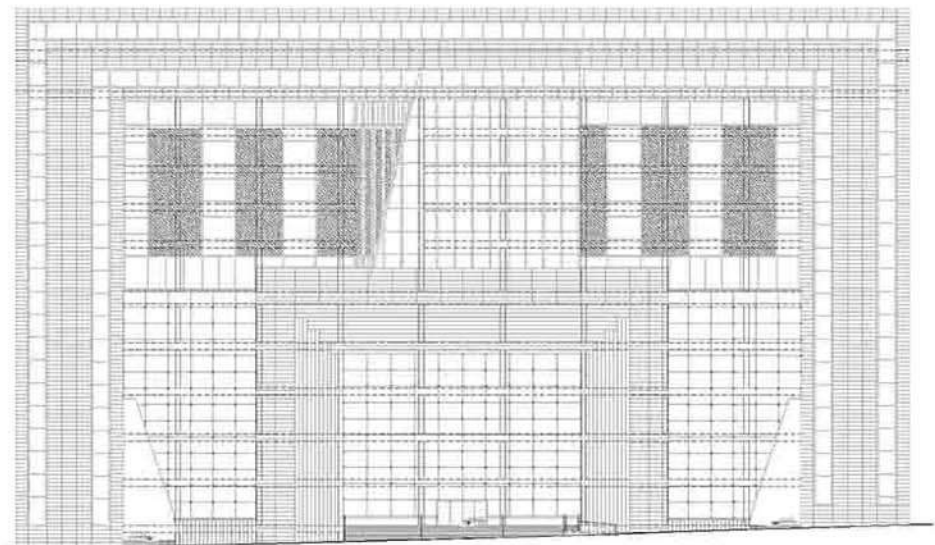

NORTH ELEVATION





**LOCATION: TEHRAN, IRAN**

**SITE AREA: 460 SQ.M**

**DESIGNED AREA: 3300 SQ.M**

**FLOOR: 11**

**INCLUDE: 31 PARKING PLACES, 6 OFFICIAL UNITS.**













**LOCATION: TEHRAN, IRAN**

**SITE AREA: 730 SQ.M**

**DESIGNED AREA: 5908.95 SQ.M**

**FLOOR: 18**

**INCLUDE: 50 PARKING PLACES, 2 RETAIL UNITS, 9 OFFICIAL UNITS.**







LOCATION: TEHRAN, IRAN

SITE AREA: 8898 SQ.M

DESIGNED AREA: 80490 SQ.M

FLOOR: 17

INCLUDE: 1069 PARKING PLACES, 131 OFFICIAL UNITS, 82 COMMERCIAL UNITS, 7 RESTAURANTS, 1 BALLROOM.





LOCATION: QESHM, IRAN

SITE AREA: 509 SQ.M

DESIGNED AREA: 1422.09 SQ.M

FLOOR: 5

INCLUDE: 10 PARKING PLACES, 3 RESIDENTIAL UNITS, 1 BANK.











**LOCATION: TEHRAN, IRAN**

**SITE AREA: 8898 SQ.M**

**DESIGNED AREA: 80490 SQ.M**

**FLOOR: 9**

**INCLUDE: 163 PARKING PLACES, 12 OFFICIAL UNITS, 61 RETAIL UNITS.**









**LOCATION: TEHRAN, IRAN**

**SITE AREA: 1325 SQ.M**

**DESIGNED AREA: 6887.03 SQ.M**

**FLOOR: 13**

**INCLUDE: 63 PARKING PLACES, 4 RETAIL UNITS, 32 OFFICIAL UNITS.**







**LOCATION: TEHRAN, IRAN**

**SITE AREA: 1000 SQ.M**

**DESIGNED AREA: 6120 SQ.M**

**FLOOR: 11**

**INCLUDE: 42 PARKING PLACES, 21 OFFICIAL UNITS.**





**LOCATION: TEHRAN, IRAN**

**SITE AREA: 342 SQ.M**

**DESIGNED AREA: 2064 SQ.M**

**FLOOR: 8**

**INCLUDE: 22 PARKING PLACES, 1 COMMERCIAL UNIT IN GROUND FLOOR AND 4 OFFICIAL UNITS IN 4 LEVELS.**







LOCATION: TEHRAN, IRAN

SITE AREA: 1000 SQ.M

DESIGNED AREA: 3543.94 SQ.M

FLOOR: 7

INCLUDE: 16 PARKING PLACES.



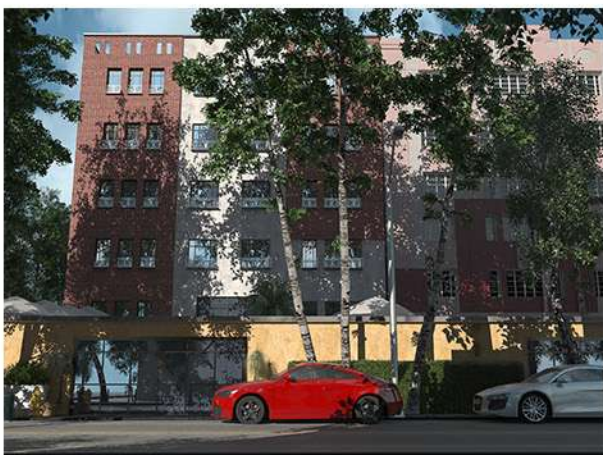



NIAVARAN  
KHORDAD



SAADAT ABAD  
KHORDAD



CLIENT : BORJ AVARAN CORPORATION

DESIGN

LOCATION: TEHRAN , NIYAVARAN

SITE AREA: 7213.69 sqm

DESIGNED AREA: 65711.74 sqm

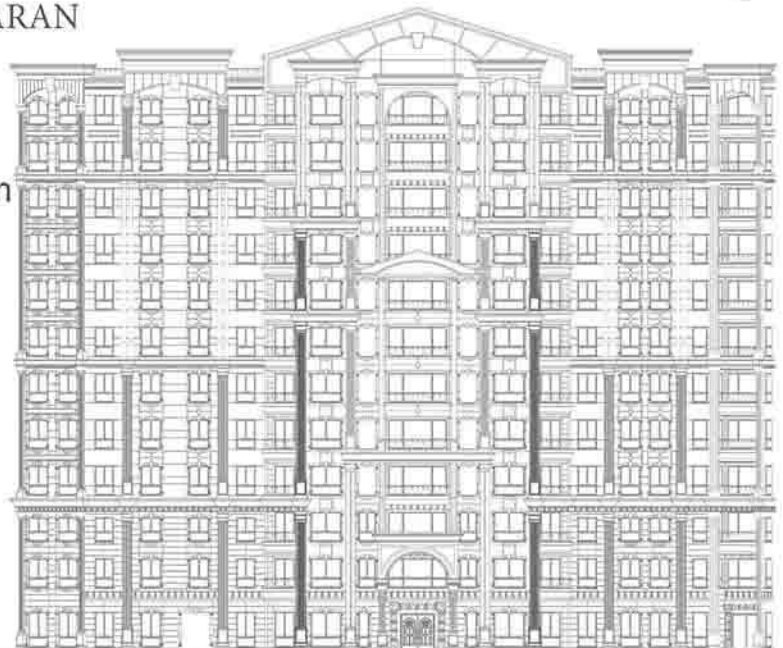

FLOORS : 16 ( INCLUDE : 199 RESIDENTIAL UNITS, 1 JANITORY ROOM,  
1 MEETING ROOM, 1 INDOOR POOL,  
465 PARKING PLACES IN 3 LENELS,  
1 MANAGER ROOM)











ELEVATION



ELEVATION







ROOM DESIGN



ROOM DESIGN



ROOM DESIGN

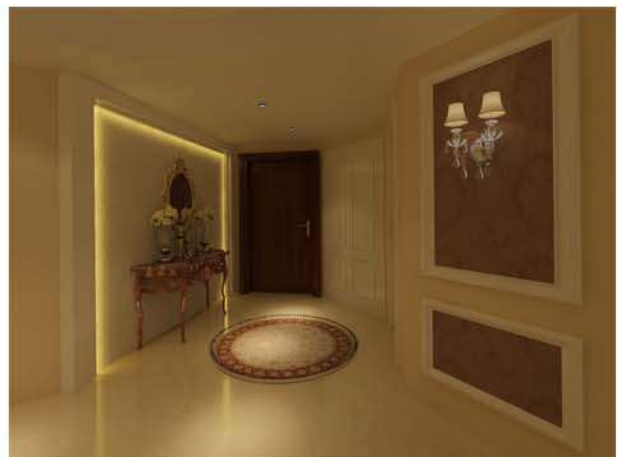

ROOM DESIGN



ROOM DESIGN



ROOM DESIGN

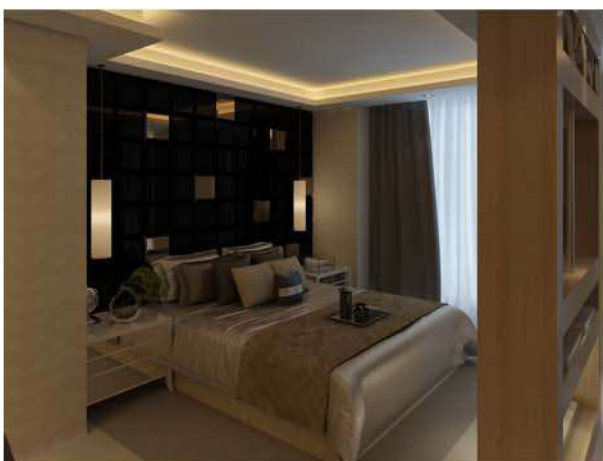

BEDROOM DESIGN





ROOM DESIGN



ROOM DESIGN



ROOM DESIGN



ROOM DESIGN



ROOM DESIGN



ROOM DESIGN



SITE DESIGN



ROOM DESIGN





LOCATION: ZAFERANIEH, TEHRAN, IRAN

SITE AREA: 3398 SQ.M

DESIGN AREA; 22036 SQ.M

FLOOR: 9

INCLUDE: 118 PARKING PLACES, 37 RESIDENTIAL UNITS, 56 STORAGES, MECHANICAL ROOM, CONFERENCE HALL, INNER SWIMMING POOL.

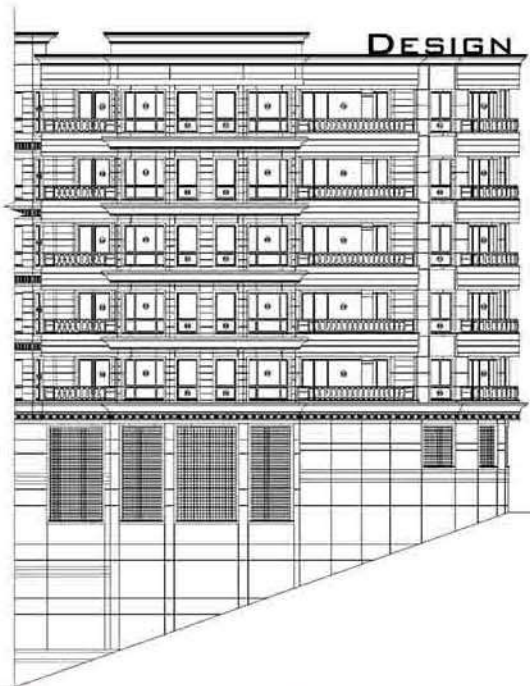

SOUTH ELEVATION



EAST ELEVATION

DESIGN



**CONSTRUCTED**



ELEVATION DESIGN

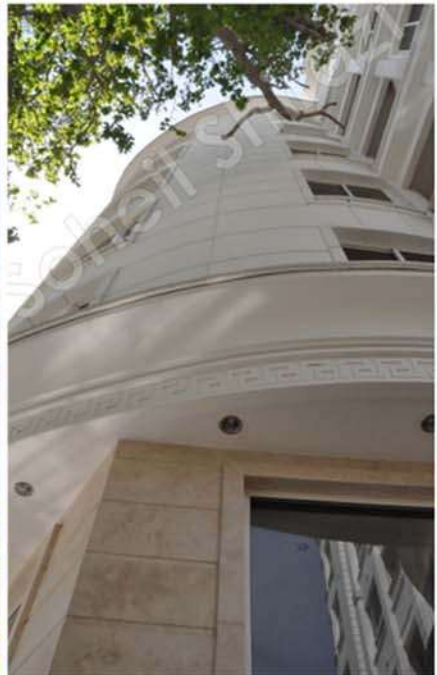
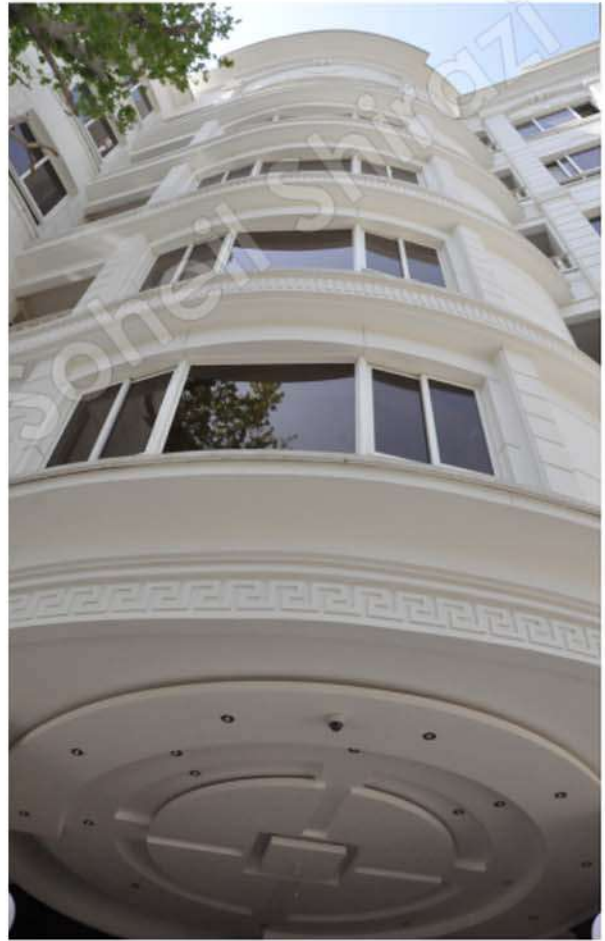

ELEVATION DESIGN



**CONSTRUCTED**



**PARKING**



LOBBY





CONSTRUCTED

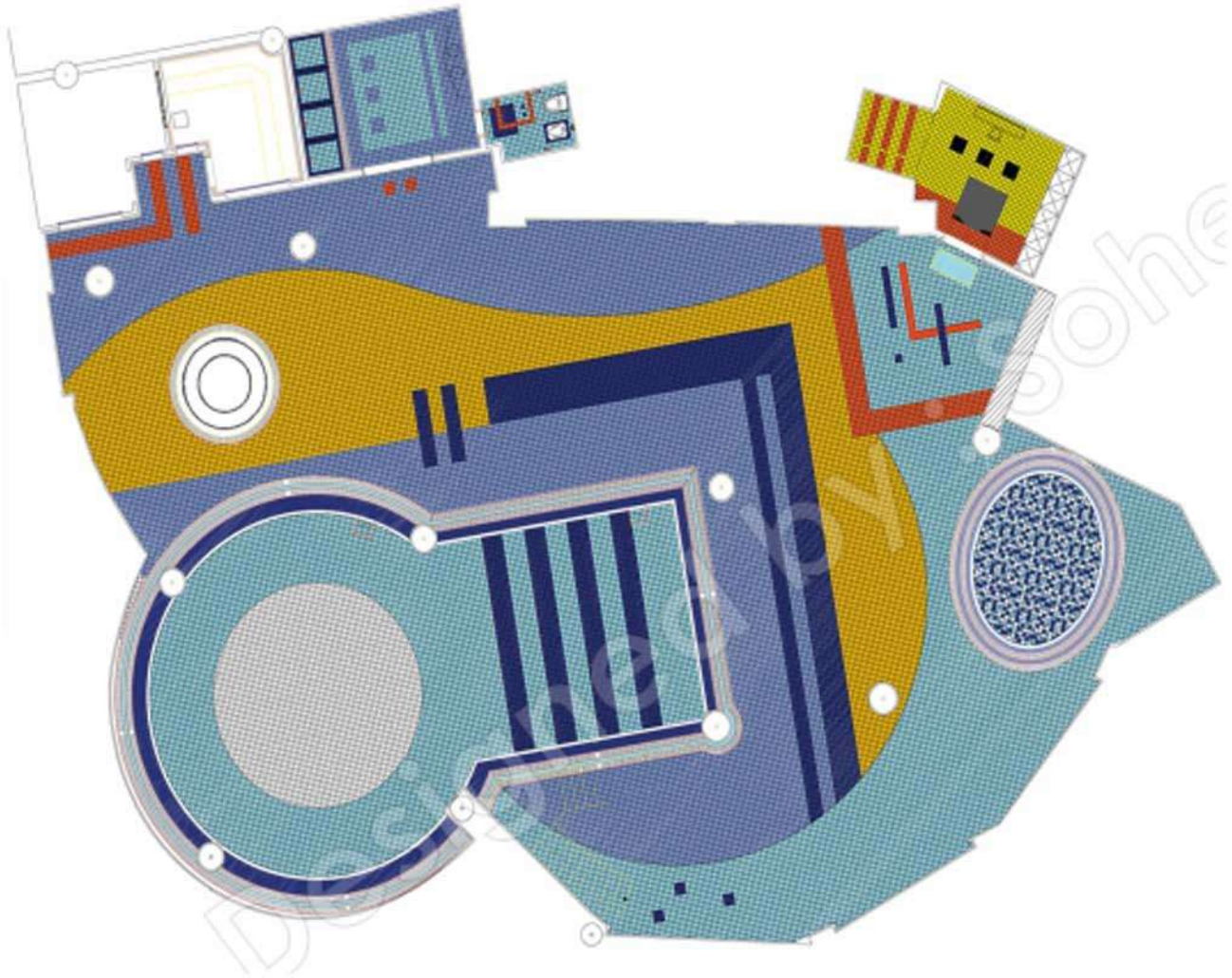

POOL DESIGN

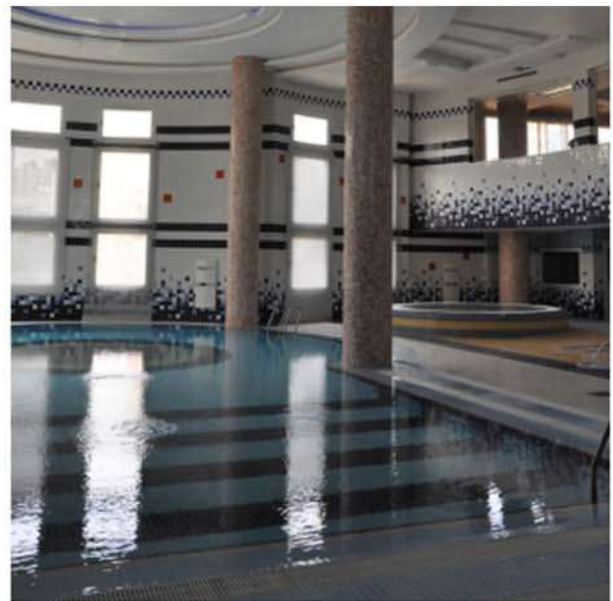

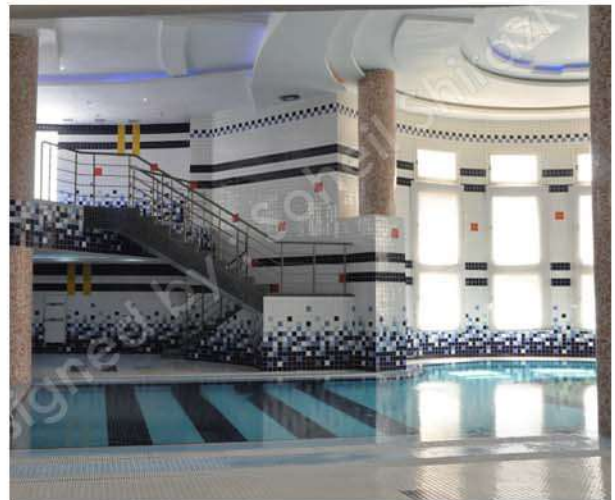

POOL DESIGN











ROOM DESIGN





ROOM DESIGN



ROOM DESIGN



ROOM DESIGN



ROOM DESIGN

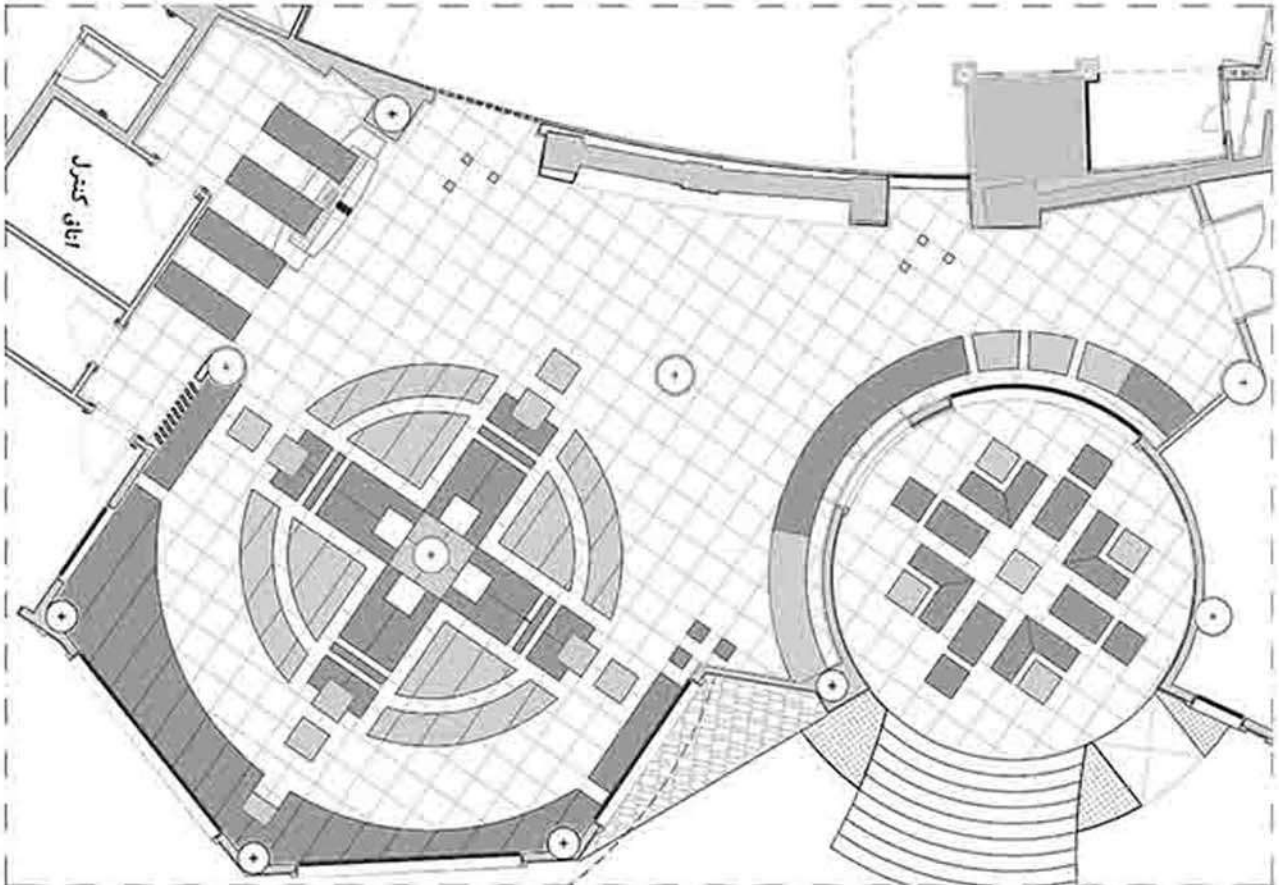

FLOOR FINISH PLAN

DESIGN

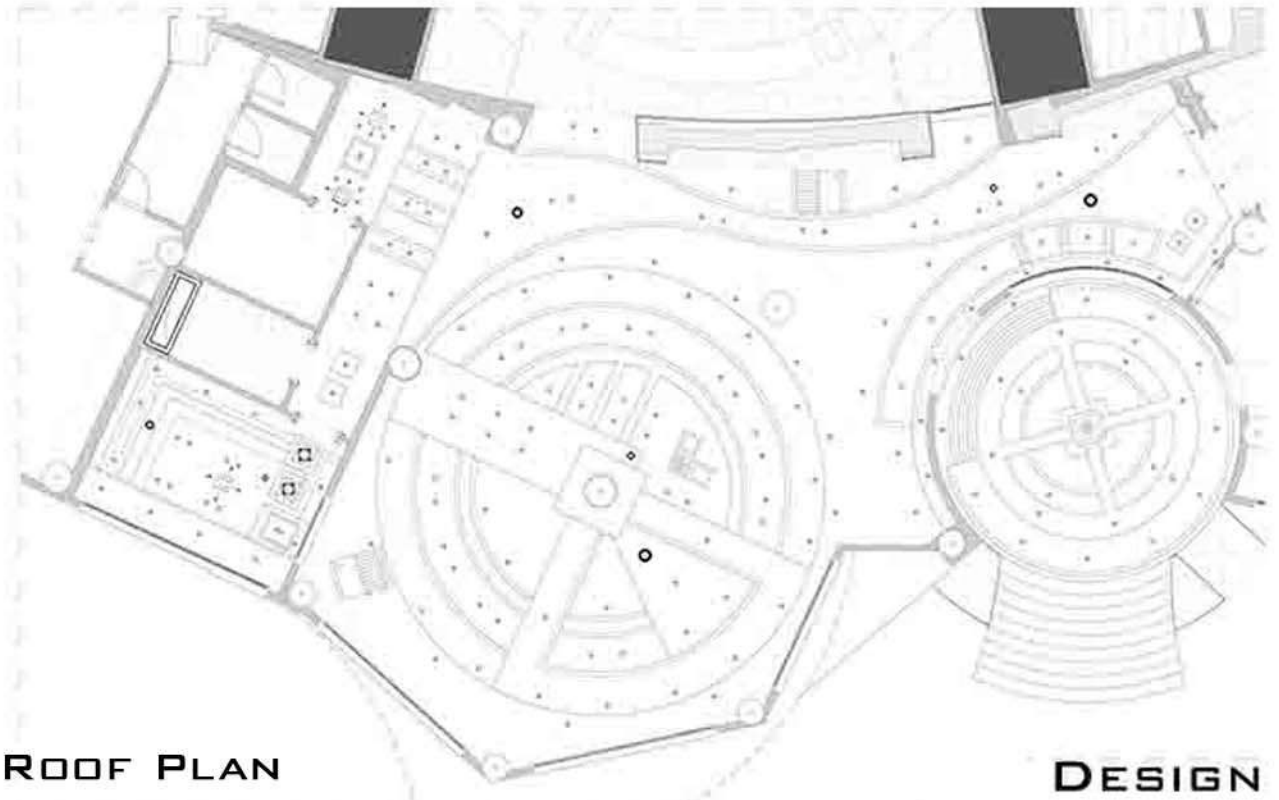

ROOF PLAN

DESIGN

## RESIDENTIAL BUILDINGS

LOCATION: TEHRAN, IRAN

SITE AREA: 654 SQ.M

DESIGNED AREA: 2528 SQ.M

FLOOR: 12

INCLUDE: 6 RESIDENTIAL UNITS, 14 PARKING PLACES, 7 STORAGE, SWIMMING POOL.

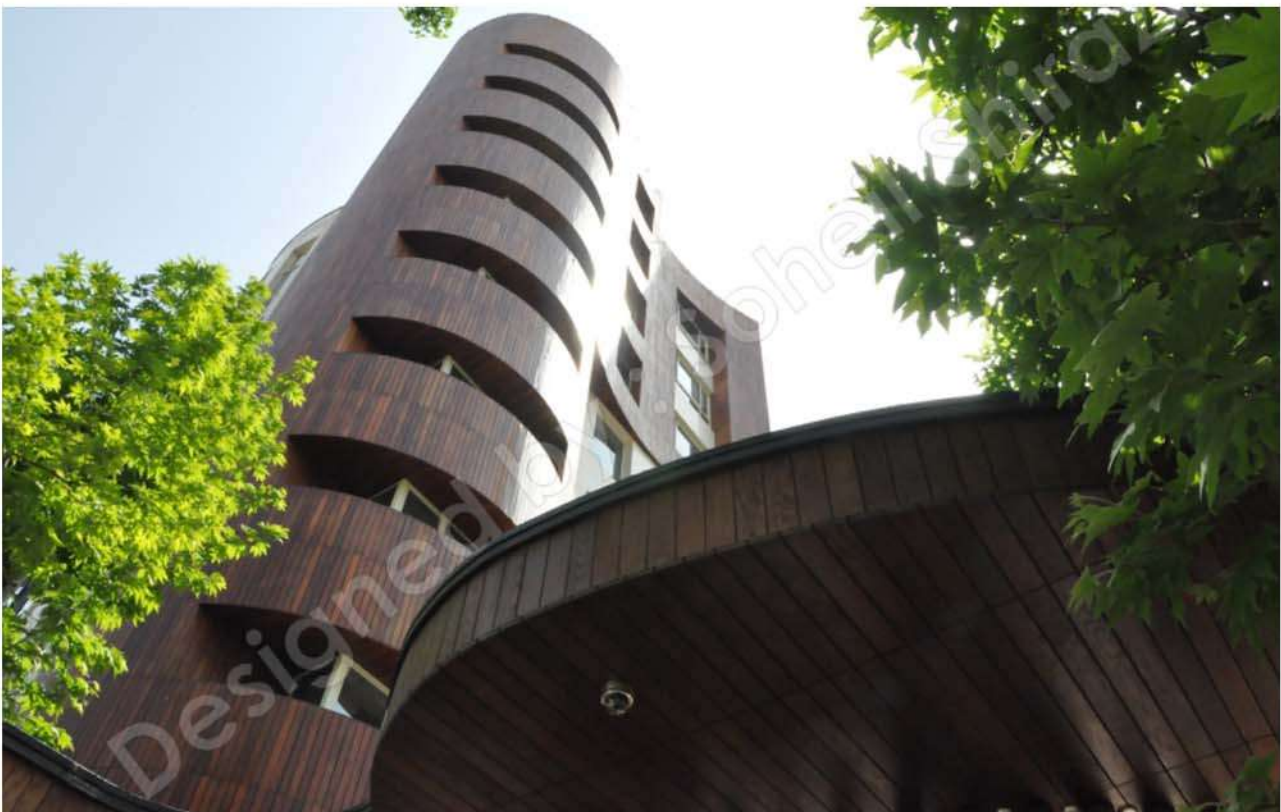

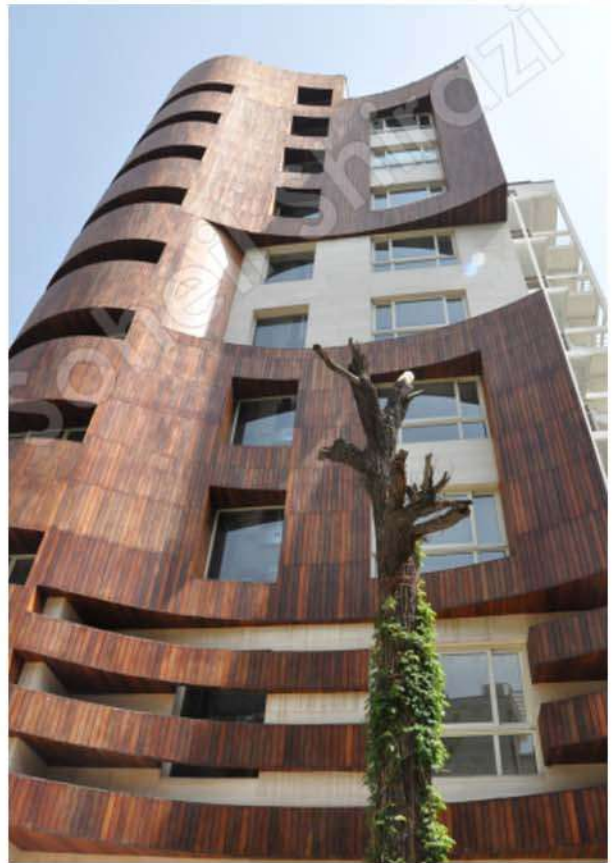

CONSTRUCTED

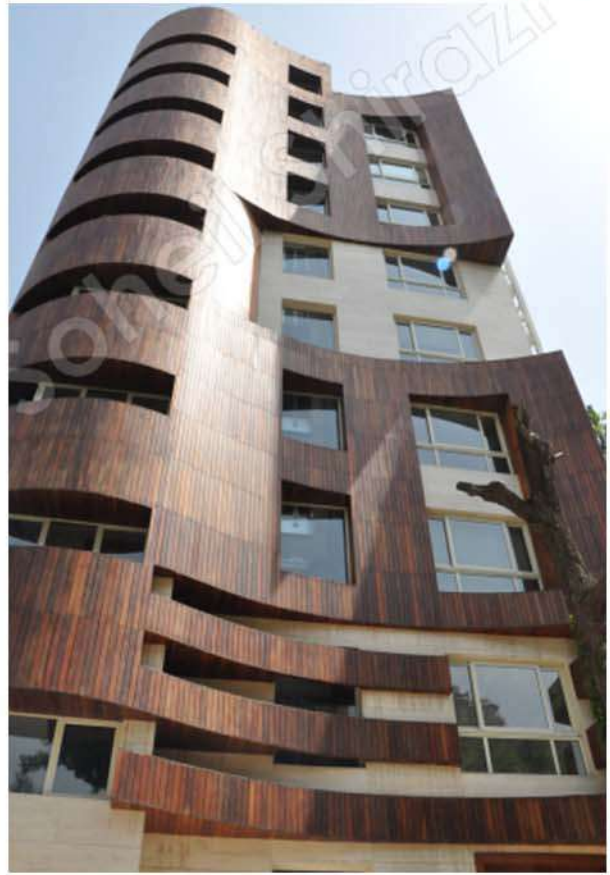

CONSTRUCTED





CONSTRUCTED



CONSTRUCTED

DESIGNED BY: SOHEIL SHIRAZI

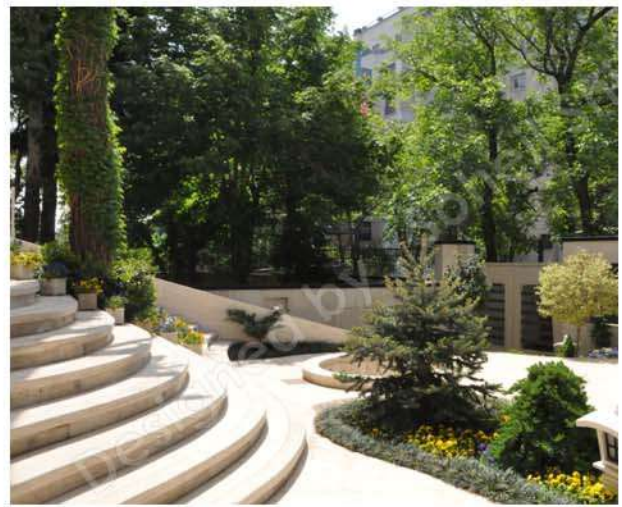

CONSTRUCTED



COURTYARD PLAN



CONSTRUCTED



CONSTRUCTED



CONSTRUCTED



CONSTRUCTED



POOL\_DESIGN





CONSTRUCTED

CLIENT: BORJ AVARAN CORPORATION

LOCATION: TEHRAN, NIAVARAN

AREA: 20888 SQ.M

FLOOR: 22

INCLUDE: 68 RESIDENTIAL UNITS, 1  
MEETING ROOM, SWIMMING POOL, GYM,  
136 PARKING PLACES.

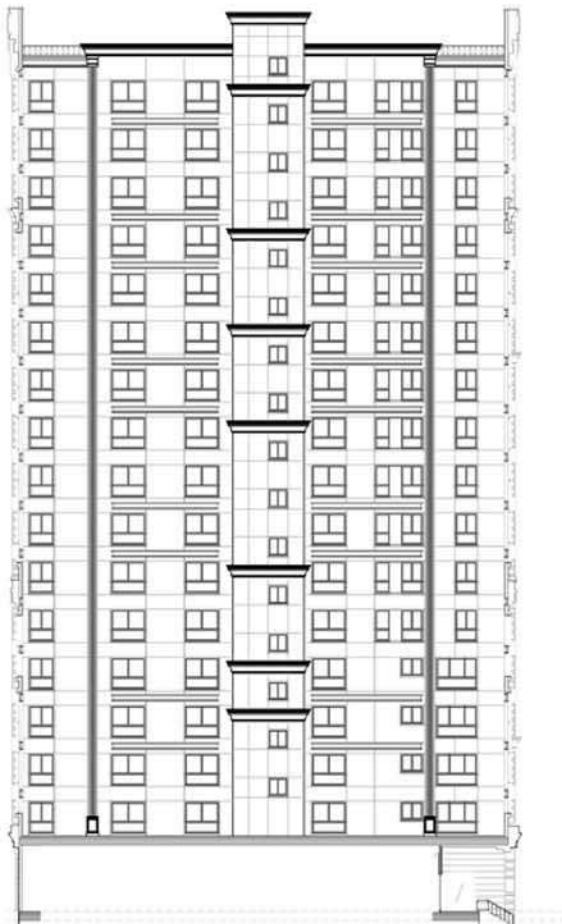

WEST ELEVATION





ELEVATION\_CONSTRUCTED



ELEVATION\_CONSTRUCTED



ELEVATION\_CONSTRUCTED



ELEVATION\_CONSTRUCTED



LOBBY DESIGN

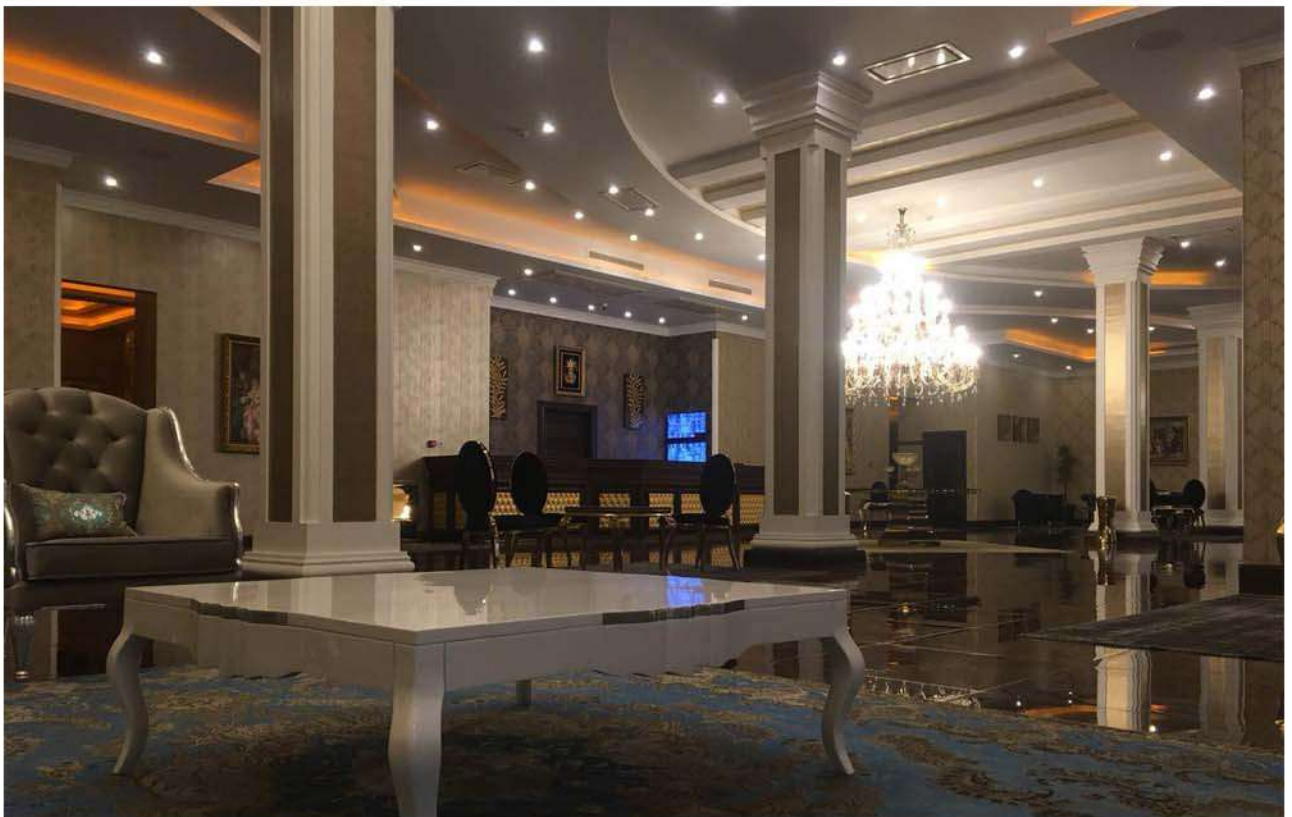
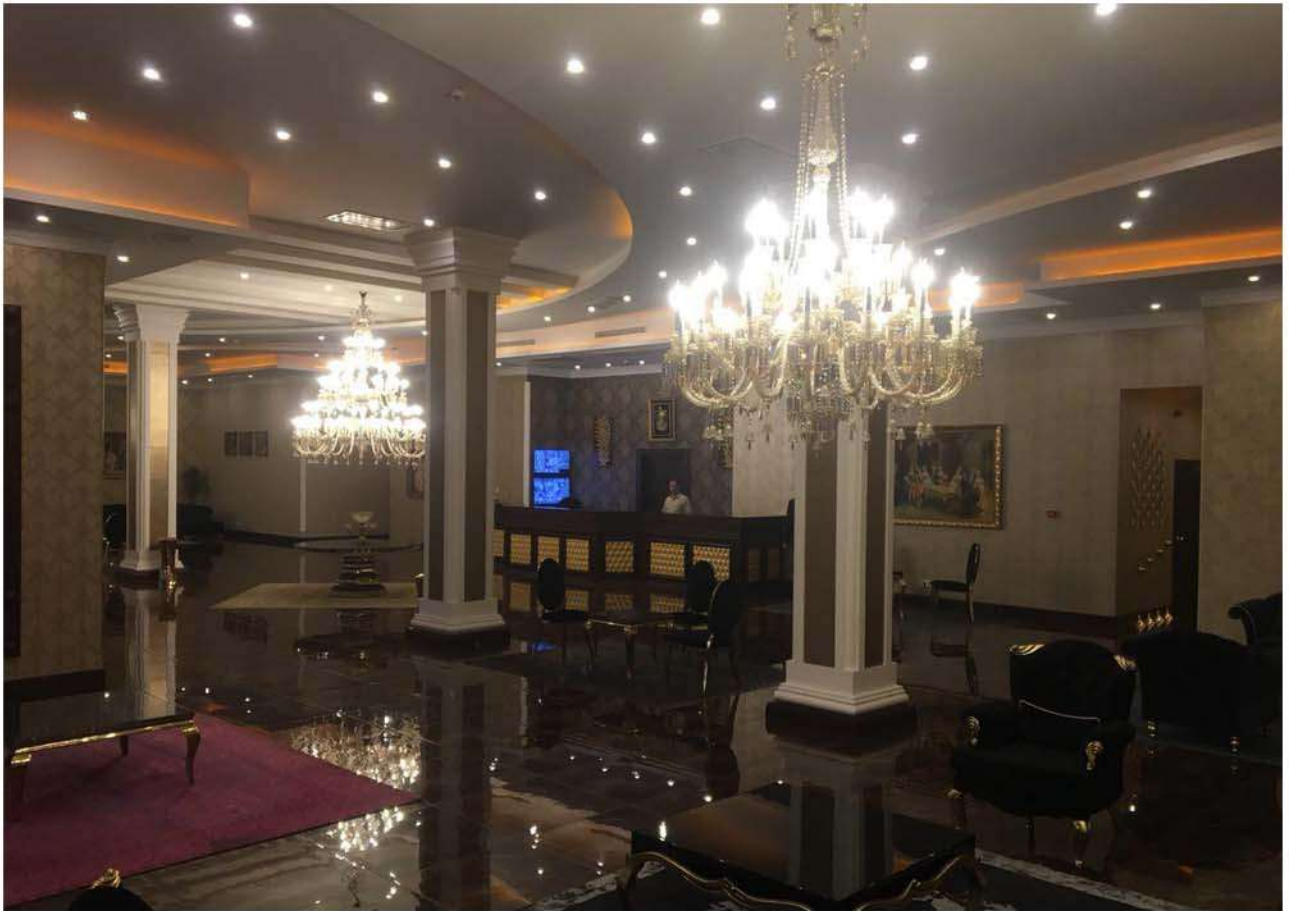

LOBBY DESIGN





ROOM DESIGN



ROOM DESIGN



ROOM DESIGN



ROOM DESIGN

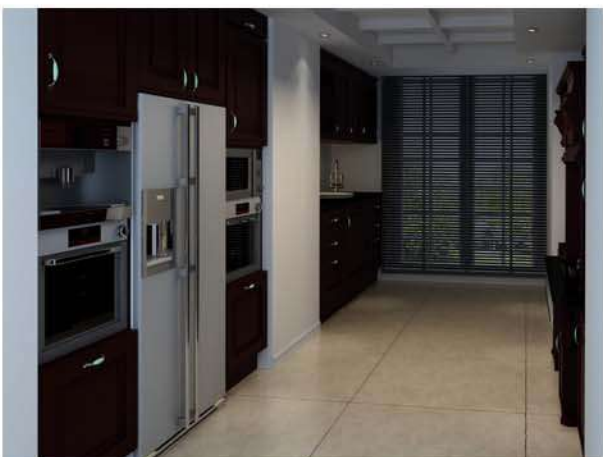

ROOM DESIGN



ROOM DESIGN

LOCATION: TEHRAN, IRAN

SITE AREA: 2100 SQ.M

DESIGN AREA: 3246 SQ.M

FLOOR: 9

INCLUDE: 26 PARKING PLACES, 11 RESIDENTIAL  
UNITS, 10 STORAGES, LOBBY, MECHANICAL ROOM.





CONSTRUCTED





CONSTRUCTED

DESIGNED BY: SOHEIL SHIRAZI



CONSTRUCTED

## RESIDENTIAL BUILDING

LOCATION: TEHRAN, IRAN

SITE AREA: 566 SQ.M

DESIGNED AREA: 13346 SQ.M

FLOOR: 13

INCLUDE: 71 PARKING PLACES, 54 RESIDENTIAL UNITS, GYM, SWIMMING POOL.





CONSTRUCTED



CONSTRUCTED

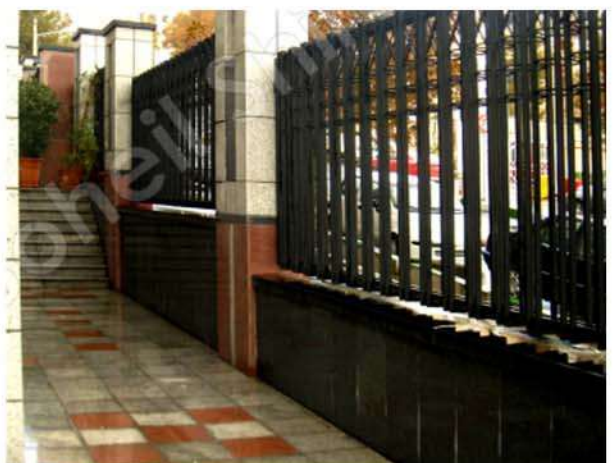

CONSTRUCTED

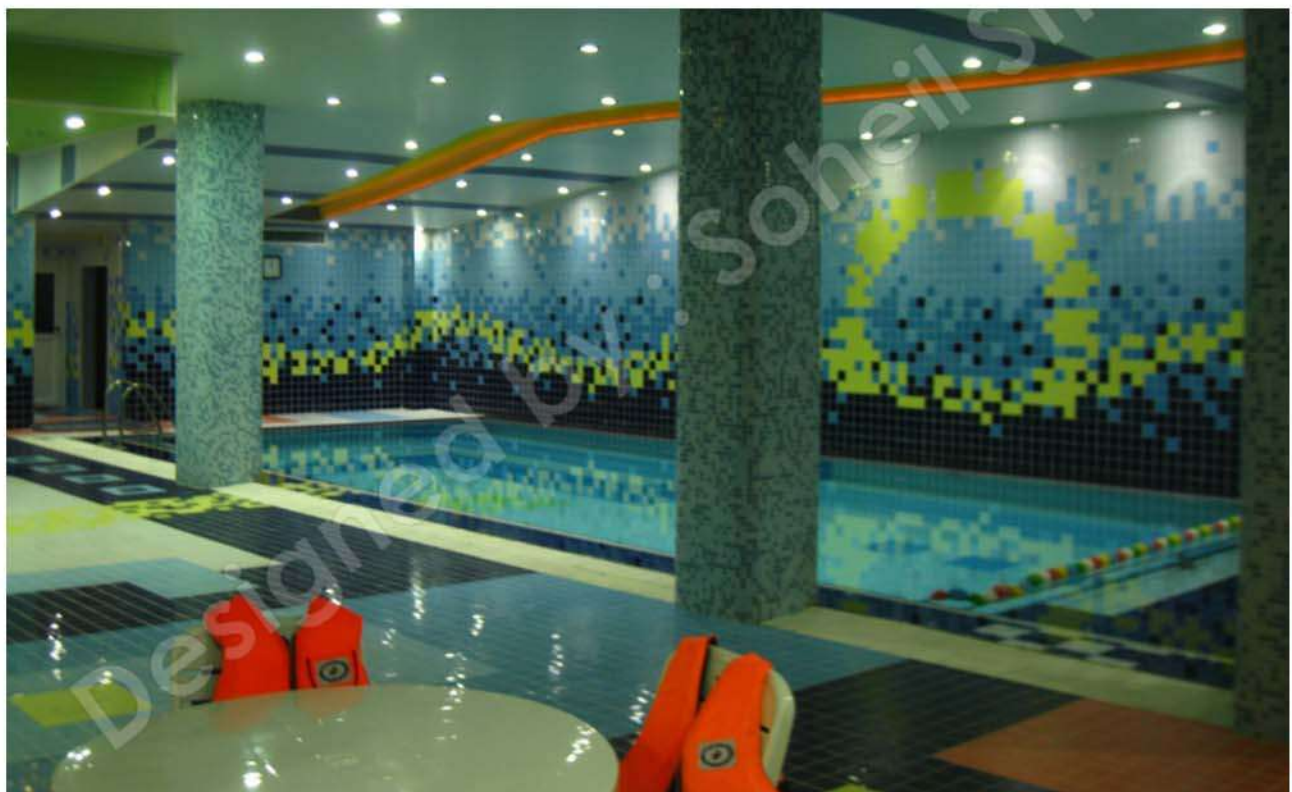

POOL DESIGN

## RESIDENTIAL BUILDING

LOCATION: TEHRAN, IRAN

SITE AREA: 1070 SQ.M

DESIGNED AREA: 11920 SQ.M

FLOOR: 18

INCLUDE: 70 PARKING PLACES, 26 RESIDENTIAL UNITS, SWIMMING POOL.







CONSTRUCTED



CONSTRUCTED

**LOCATION: VELENJAK, TEHRAN, IRAN**

**SITE AREA: 1400 SQ.M**

**DESIGNED AREA: 14700 SQ.M**

**FLOOR: 18**

**INCLUDE: 56 RESIDENTIAL UNITS, 62 PARKING PLACES, SWIMMING POOL.**





CONSTRUCTED



CONSTRUCTED

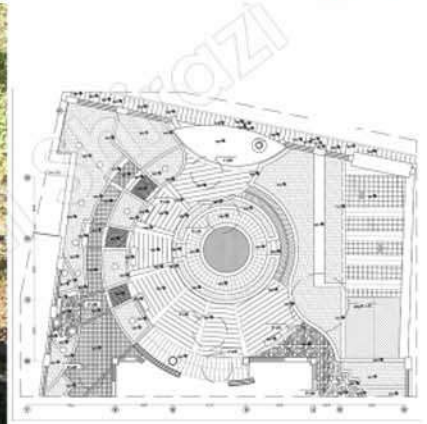

CONSTRUCTED



CONSTRUCTED

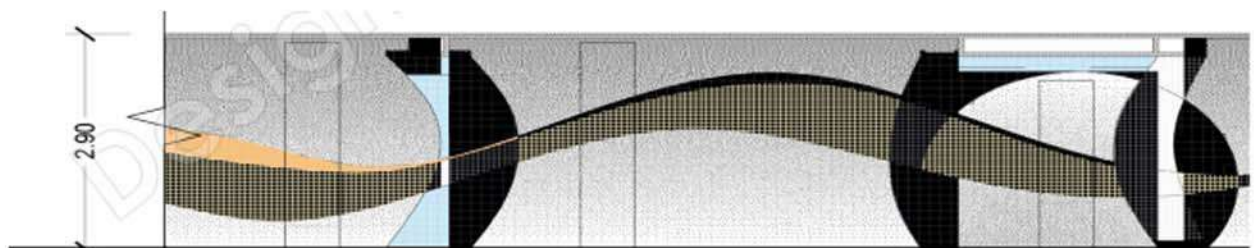
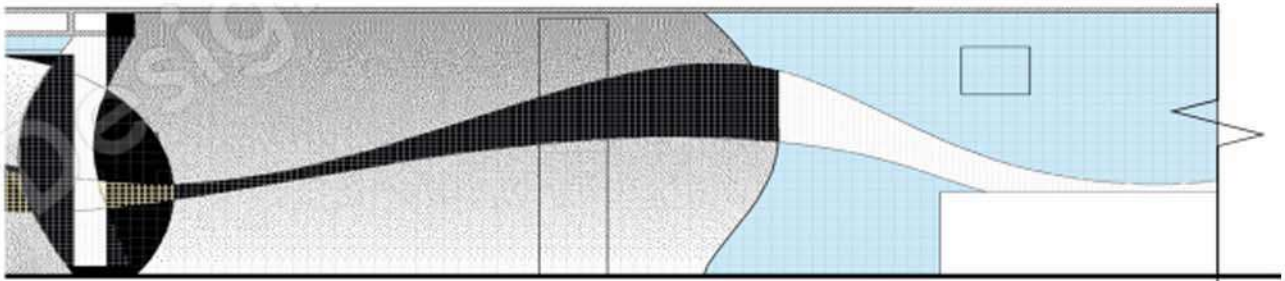

POOL DESIGN



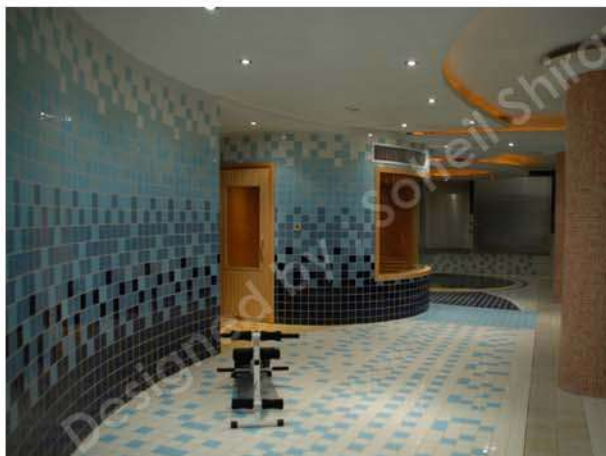

POOL DESIGN

LOCATION: TEHRAN, IRAN  
SITE AREA: 2122 SQ.M  
DESIGNED AREA: 13346 SQ.M  
FLOOR: 12





CONSTRUCTED



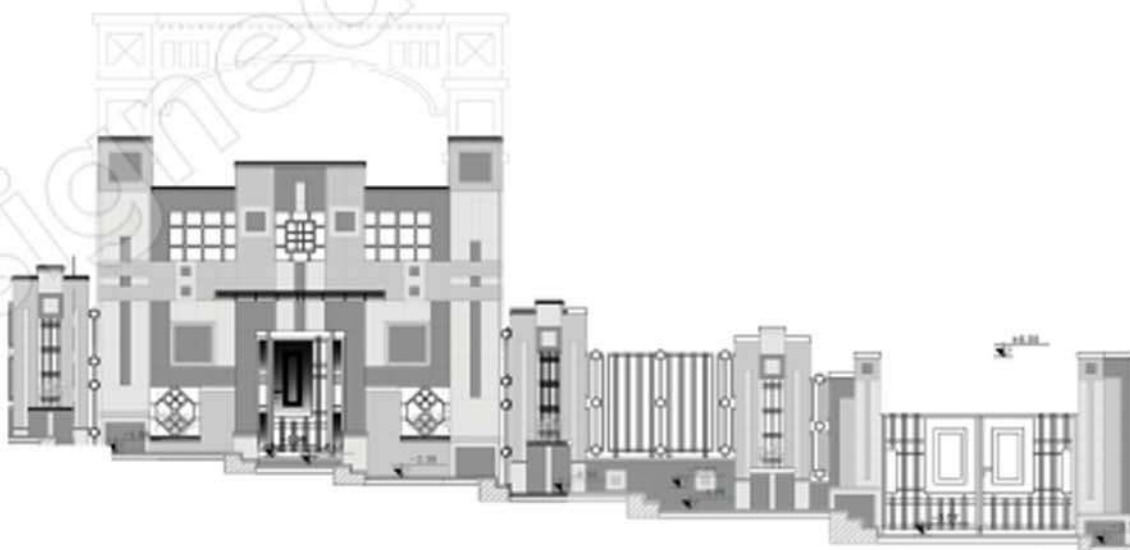

CONSTRUCTED

LOCATION: KISH, IRAN  
AREA: 23537 SQ.M  
FLOOR: 15  
INCLUDE: PARKING, CONFERENCE HALL, GYM.



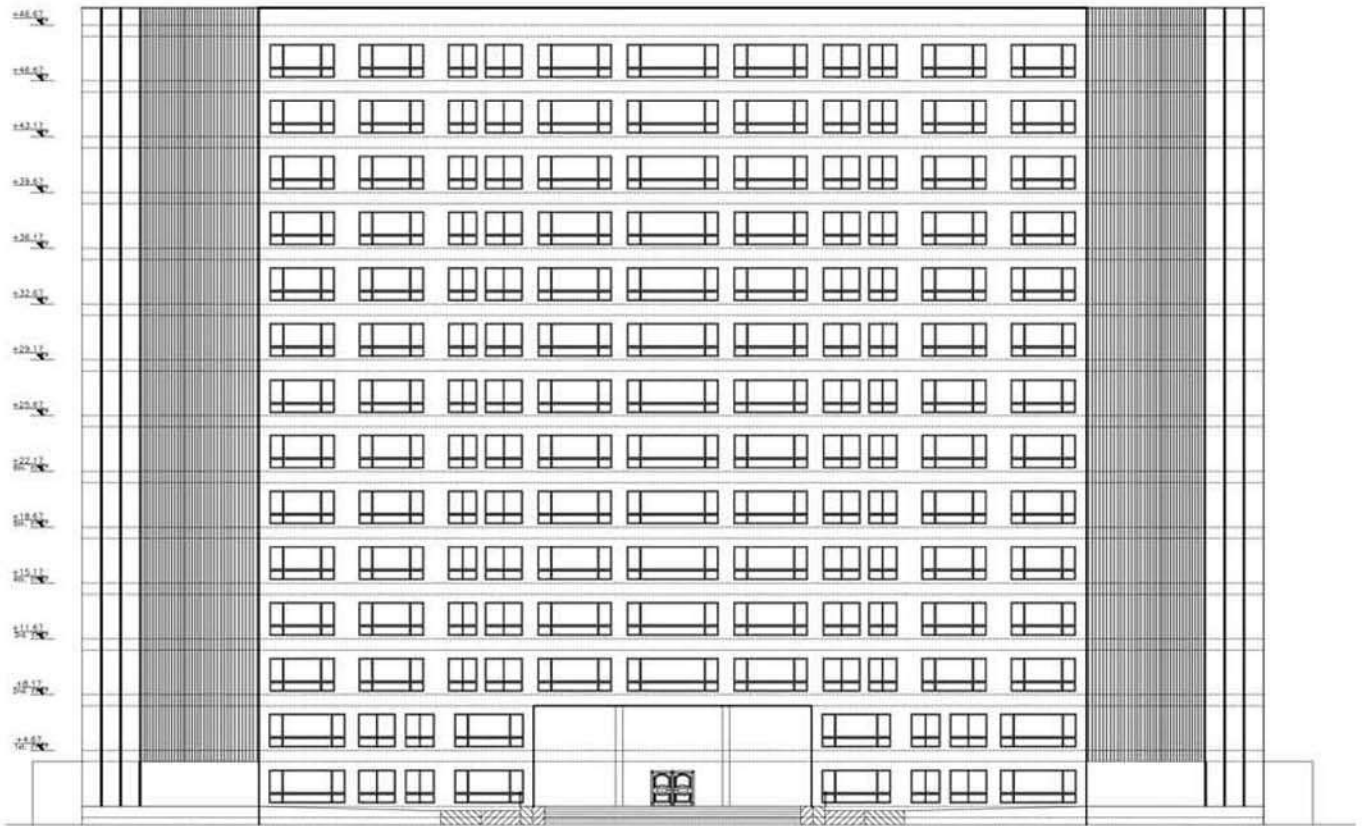

SOUTH ELEVATION

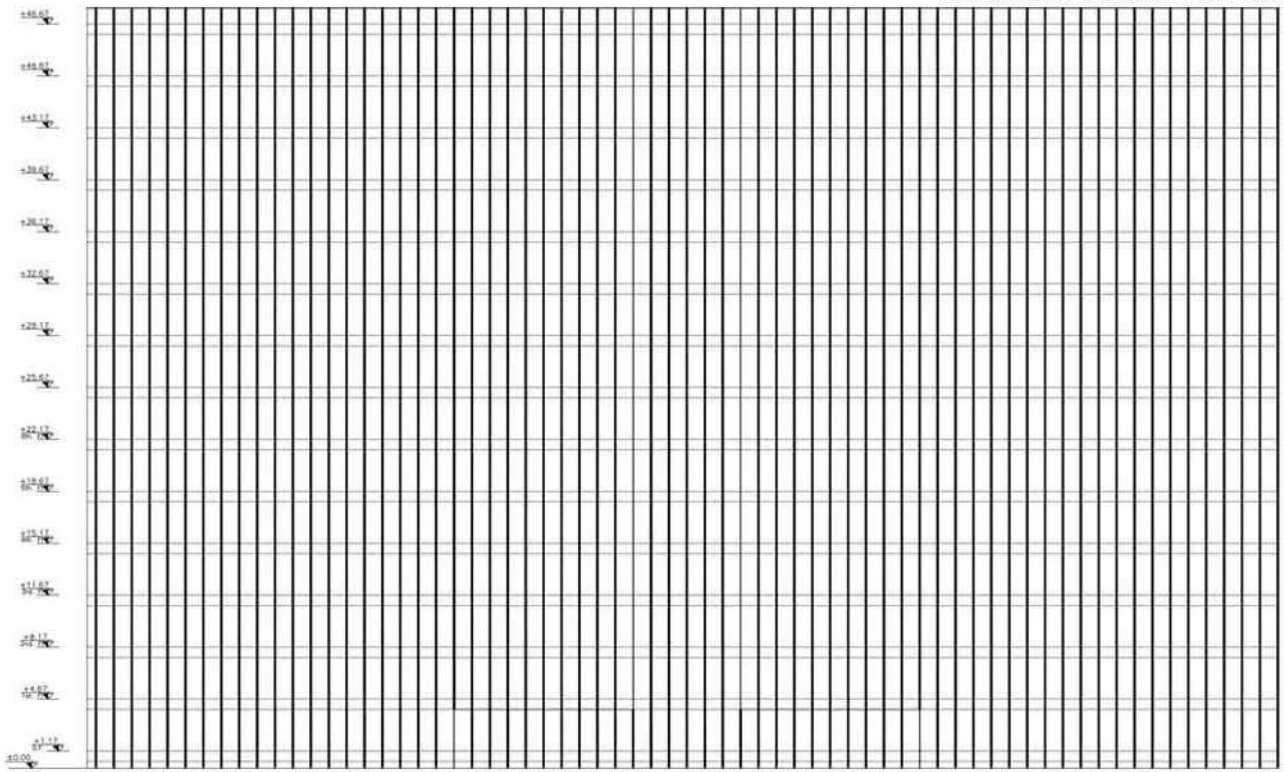

NORTH ELEVATION

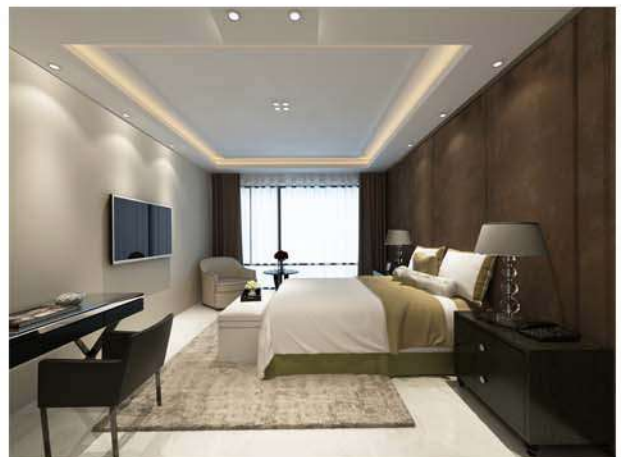

ROOM DESIGN

**LOCATION: QESHM, IRAN**

**SITE AREA: 15152 SQ.M**

**DESIGNED AREA: 24213 SQ.M**

**FLOOR: 16**

**INCLUDE: 535 PARKING PLACES, 336 RESIDENTIAL UNITS IN 2 BLOCKS.**











INTERIOR DESIGN

## RESIDENTIAL BUILDINGS

LOCATION: VELENJAK, TEHRAN, IRAN

SITE AREA: 1555 SQ.M

DESIGNED AREA: 8970 SQ.M

FLOOR: 18

INCLUDE: 29 RESIDENTIAL UNITS, 50 PARKING PLACES, SWIMMING POOL.





CONSTRUCTED

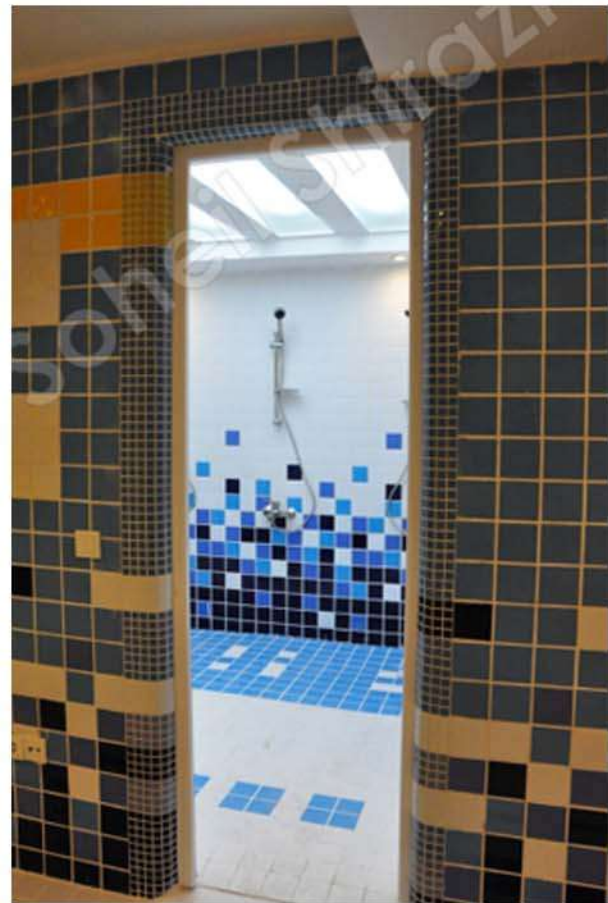
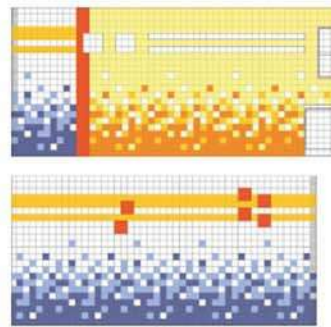
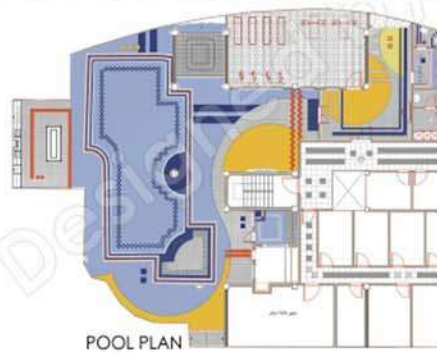

POOL DESIGN

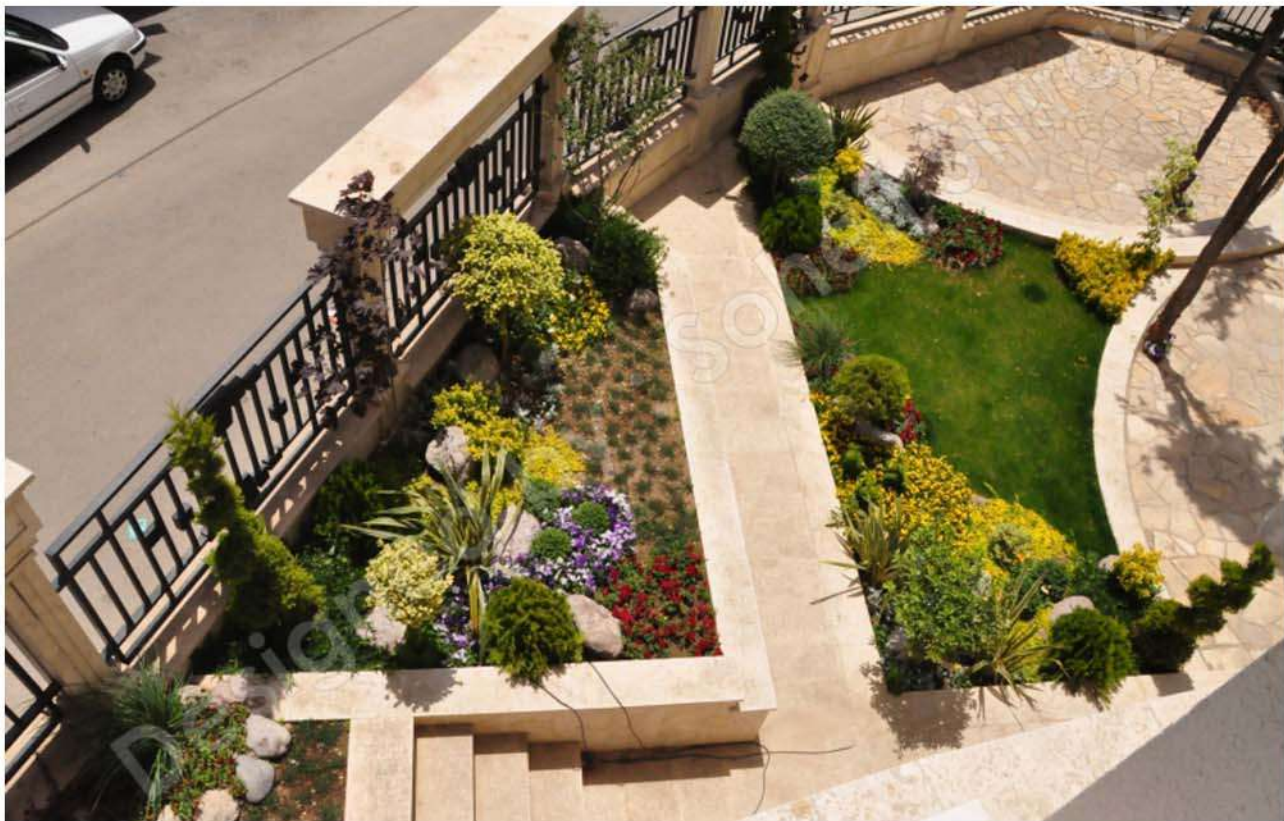
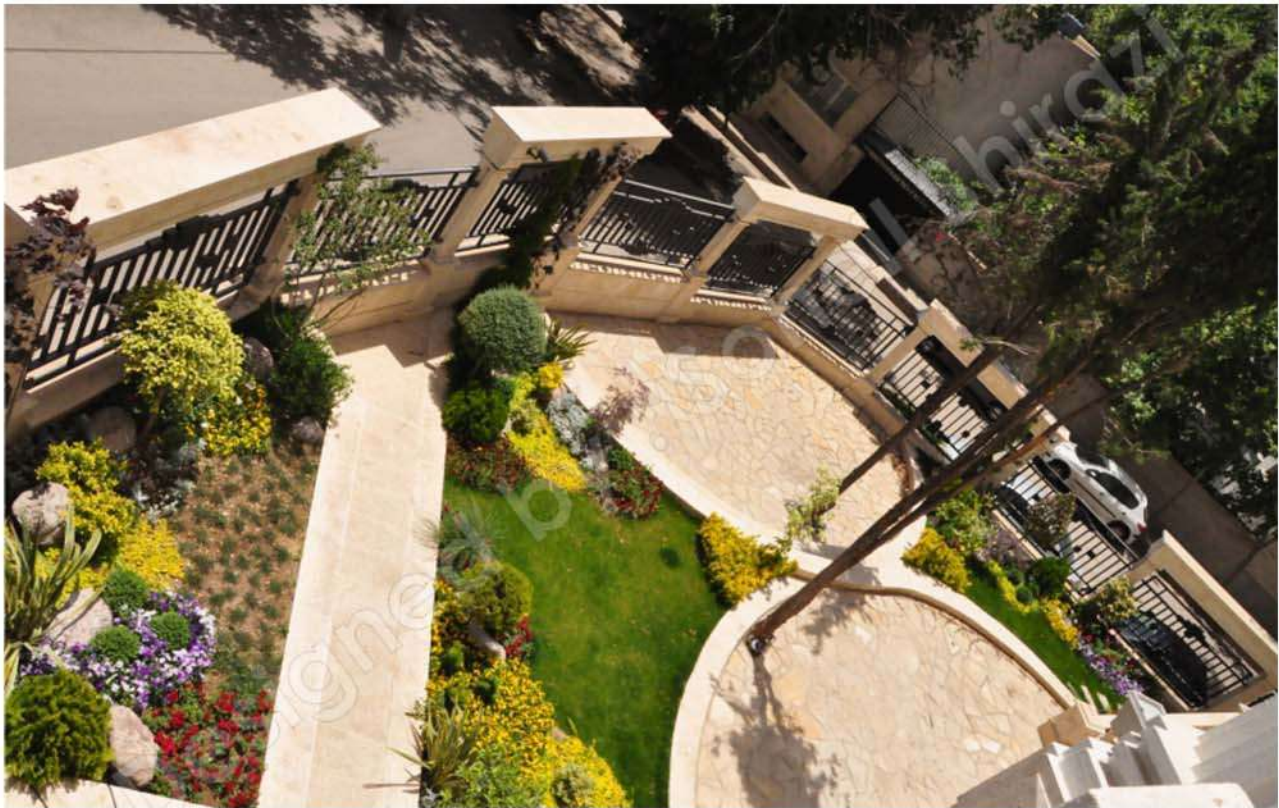

CONSTRUCTED



EAST ELEVATION



NORTH ELEVATION



LOCATION: TEHRAN, IRAN  
SITE AREA: 3877 SQ.M  
DESIGN AREA: 25000 SQ.M  
FLOOR: 20  
INCLUDE: 69 PARKING PLACES, 92  
RESIDENTIAL UNITS, 54 STORAGE-  
ES, INNER SWIMMING POOL, GYM.

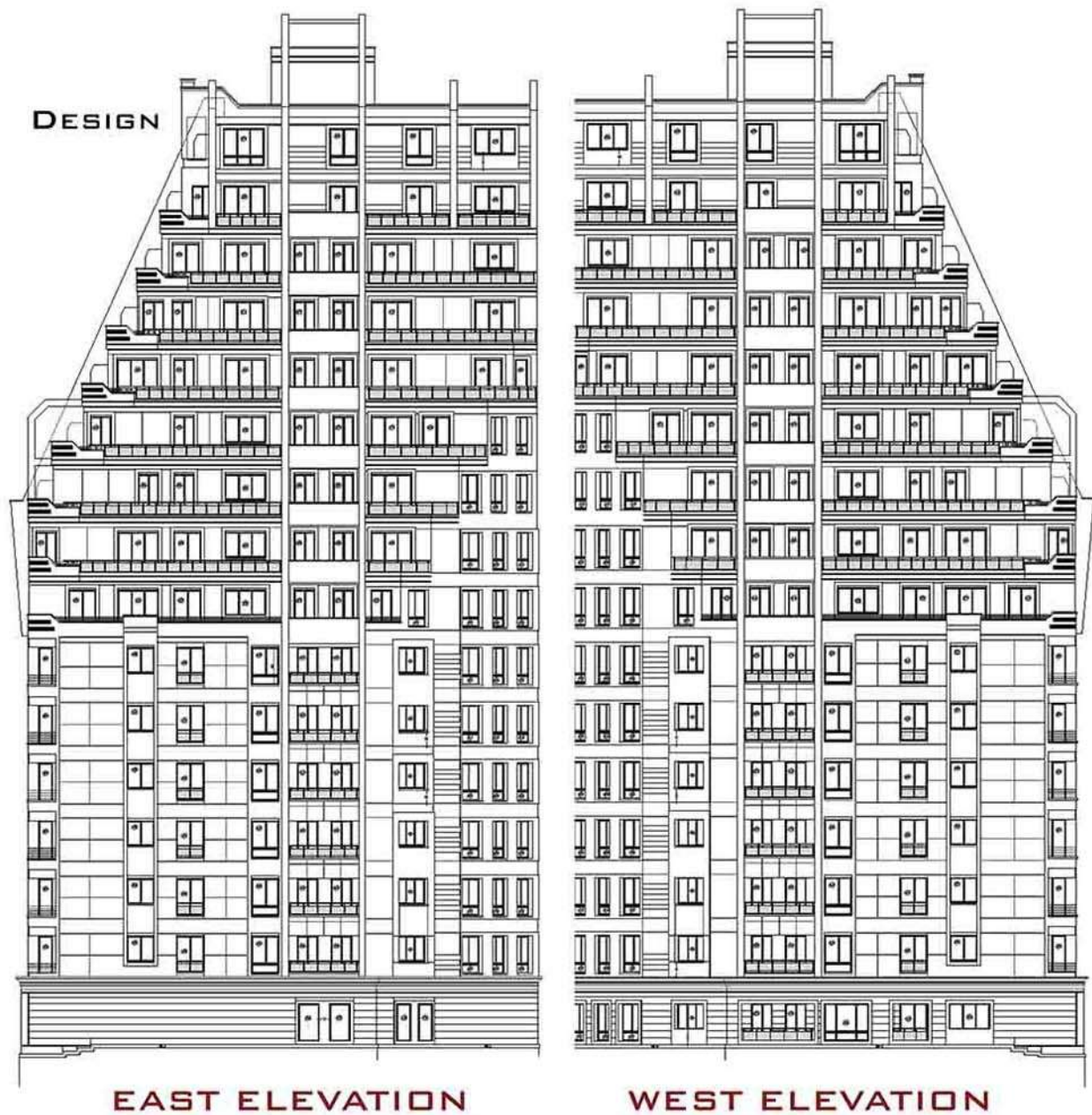

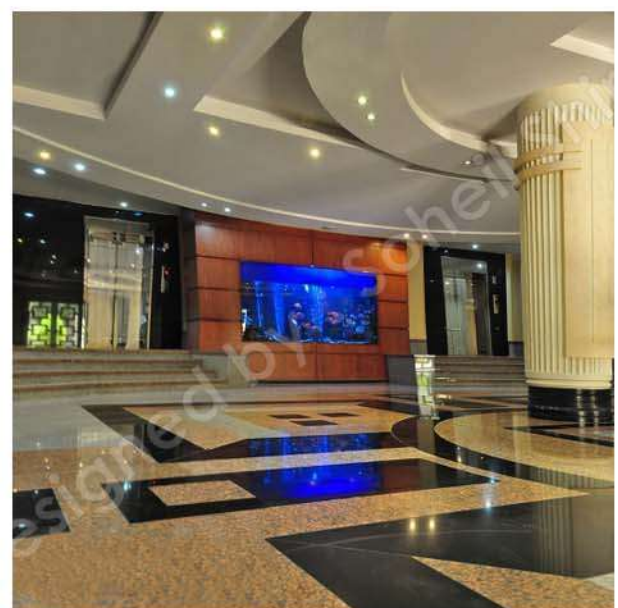
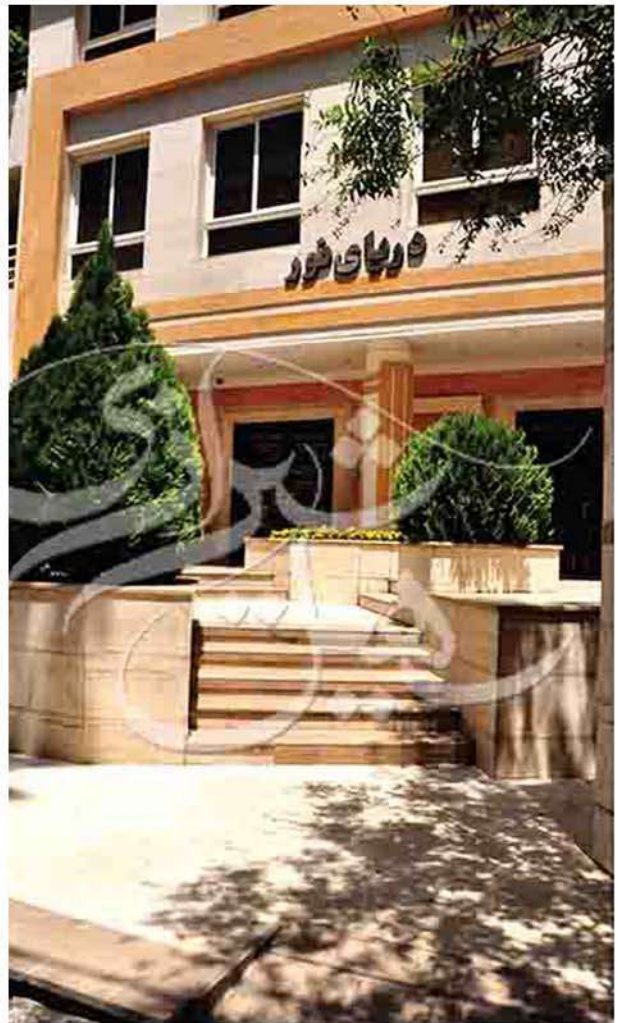

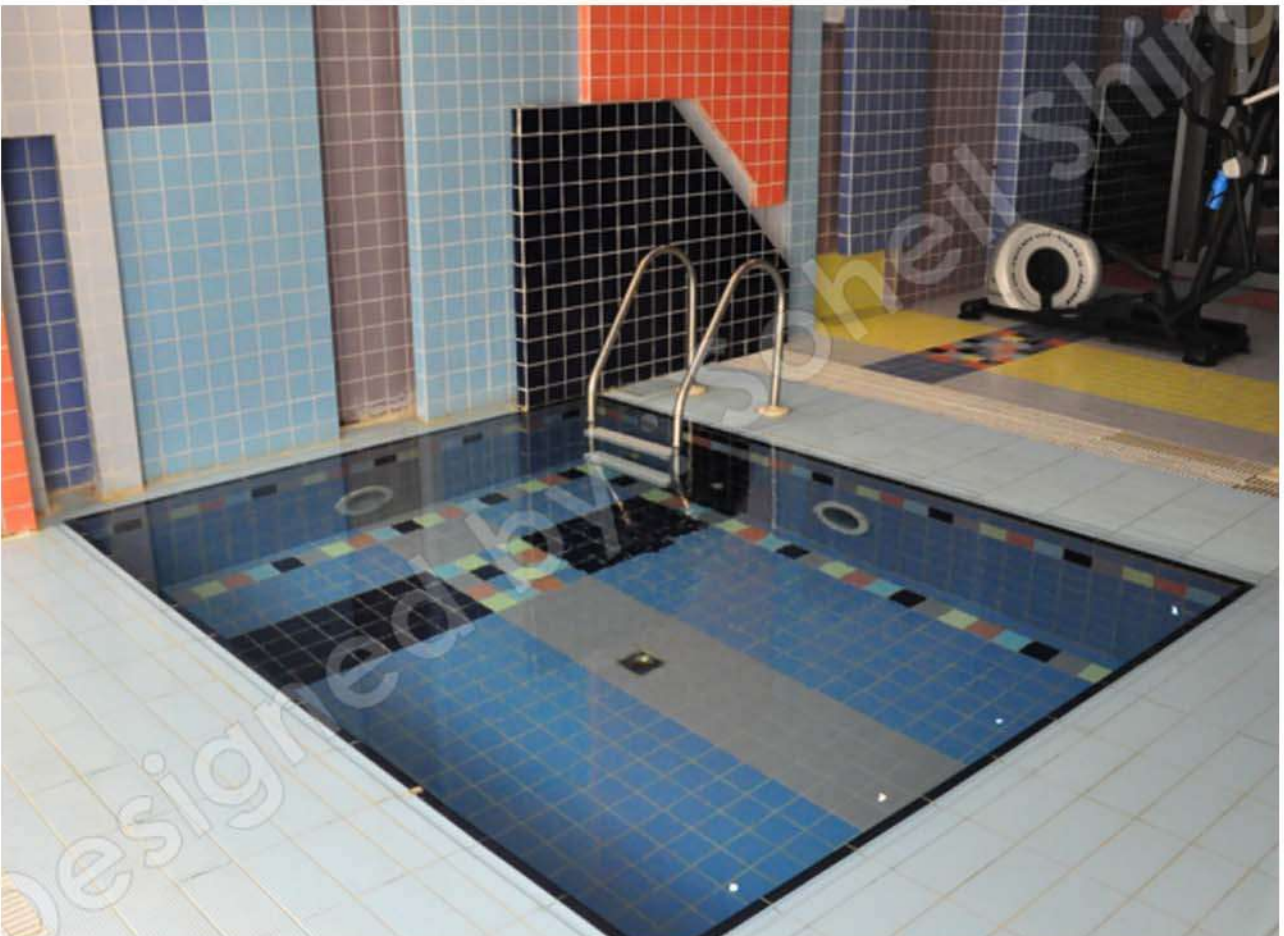

POOL DESIGN



POOL PLAN



WALL DETAILS IN POOL AREA



POOL DESIGN

LOCATION: TEHRAN, IRAN

SITE AREA: 1000 SQ.M

DESIGNED AREA: 6200 SQ.M

FLOOR: 12

INCLUDE: 42 PARKING PLACES, 21 RESIDENTIAL UNITS, SWIMMING POOL, PLAY GROUND, CONFERENCE HALL.

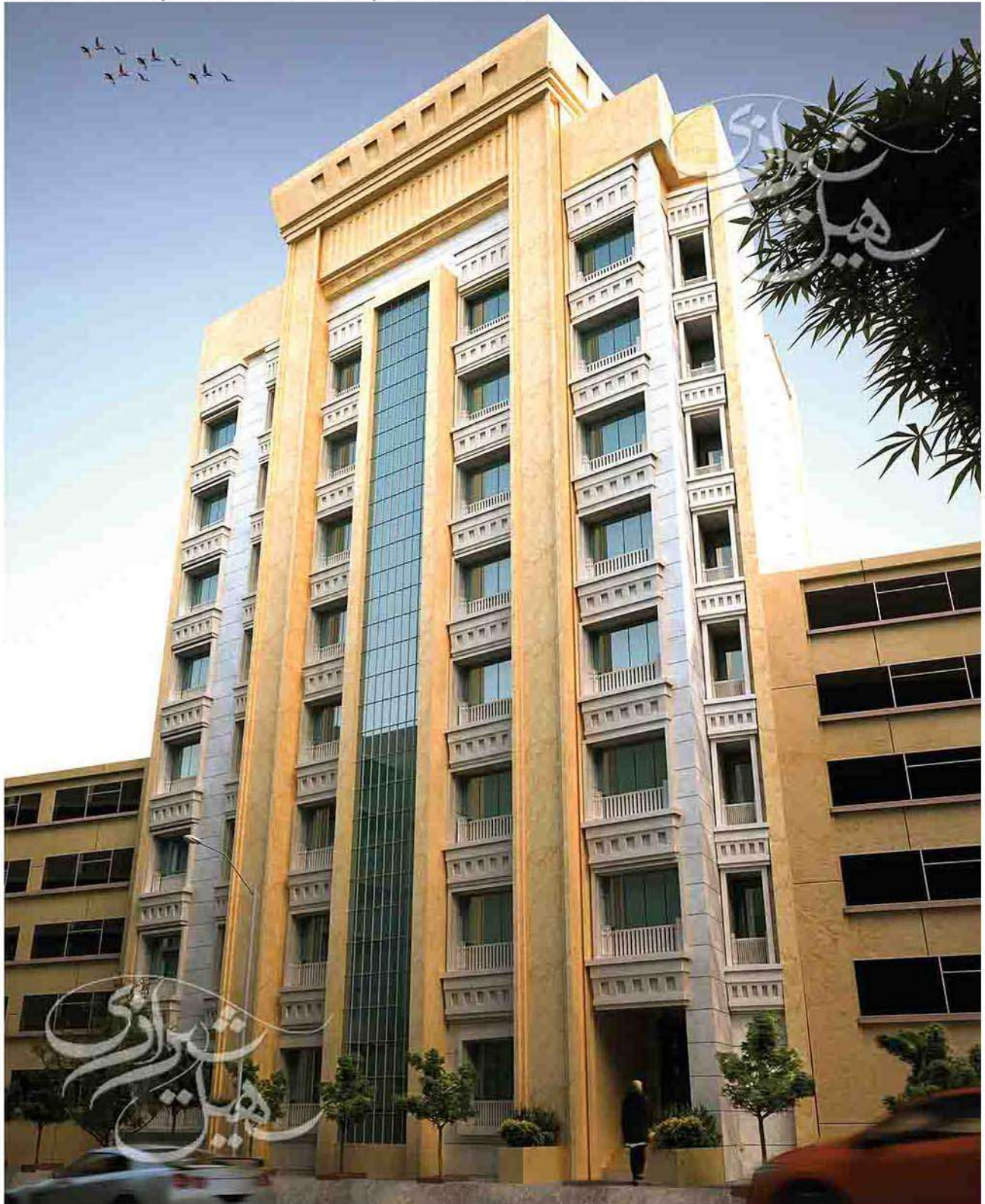





ELEVATION DESIGN







## RESIDENTIAL BUILDING

LOCATION: TEHRAN, IRAN

SITE AREA: 571 SQ.M

DESIGNED AREA: 3286 SQ.M

FLOOR: 9

INCLUDE: 12 PARKING PLACES, 6 RESIDENTIAL UNITS.





CONSTRUCTED

DESIGNED BY: SOHEIL SHIRAZI

LOCATION: TEHRAN, IRAN  
SITE AREA: 2100 SQ.M  
DESIGN AREA: 18500 SQ.M  
FLOOR: 17  
INCLUDE: 76 PARKING PLACES, 68  
RESIDENTIAL UNITS, INNER SWIM-  
MING POOL.





CONSTRUCTED

DESIGNED BY: SOHEIL SHIRAZI



CONSTRUCTED

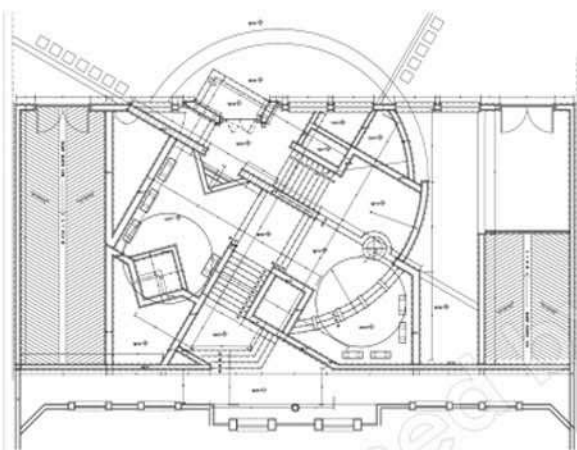
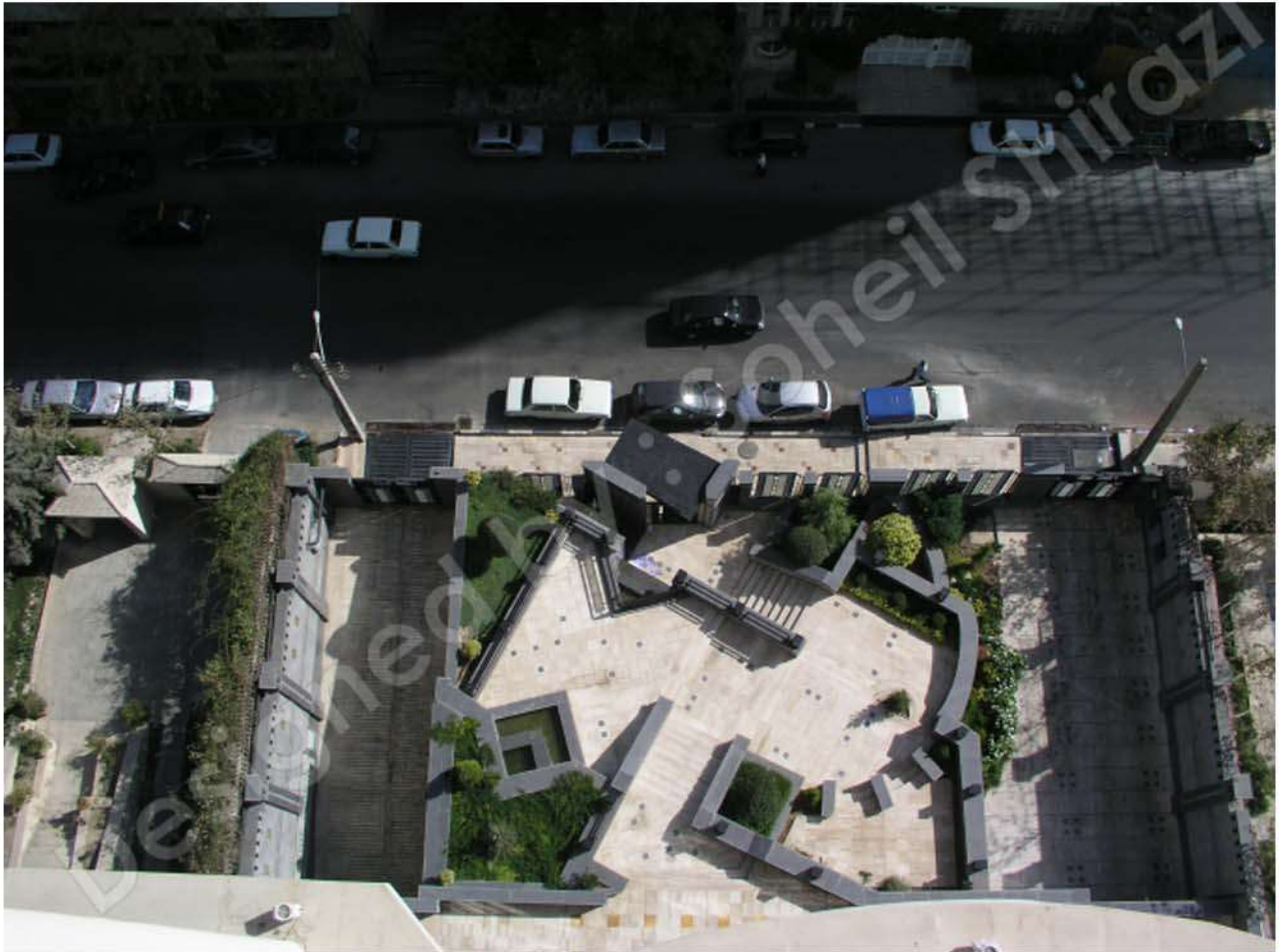

COURTYARD PLAN



CONSTRUCTED



CONSTRUCTED





CONSTRUCTED

DESIGNED BY: SOHEIL SHIRAZI



CONSTRUCTED

DESIGNED BY: SOHEIL SHIRAZI

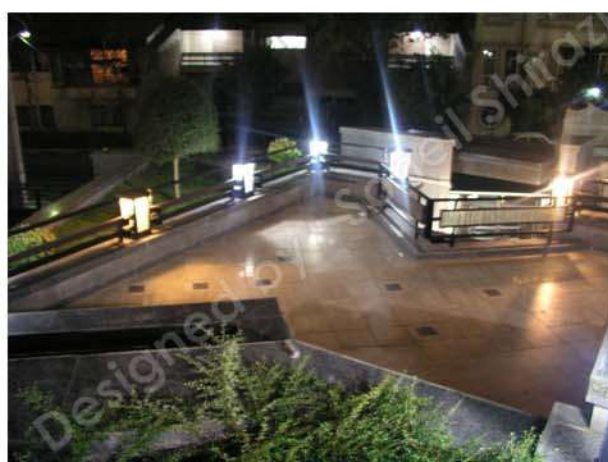
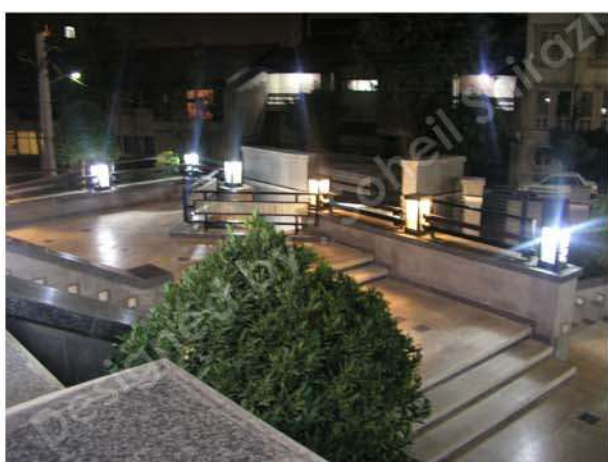

CONSTRUCTED



CONSTRUCTED



POOL\_DESIGN



ROOM\_DESIGN

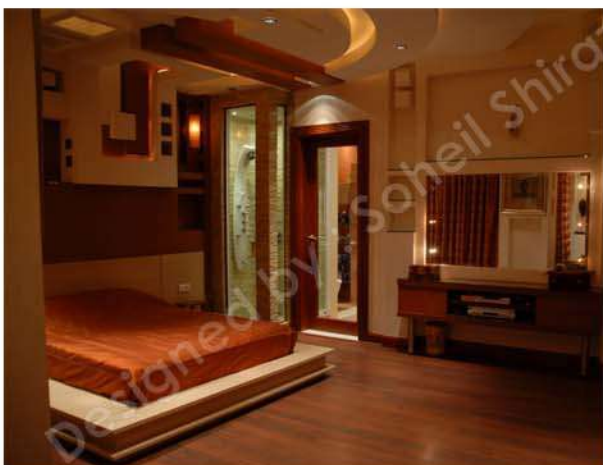

ROOM\_DESIGN

LOCATION: TEHRAN, IRAN  
SITE AREA: 2528 SQ.M  
DESIGN AREA: 18000 SQ.M  
FLOOR: 18  
INCLUDE: 140 PARKING PLACES,  
56 RESIDENTIAL UNITS, STORAGE,  
MECHANICAL ROOM, INNER  
SWIMMING POOL, GYM.











CONSTRUCTED



POOL DESIGN

LOCATION: KISH, IRAN

SITE AREA: 3563 SQ.M

DESIGN AREA: 18666 SQ.M

FLOOR: 18

INCLUDE: 181 PARKING PLACES, 130 RESIDENTIAL UNITS, 106 STORAGES, MECHANICAL ROOM.

## DESIGN



SOUTH ELEVATION



ELEVATION DESIGN



UNDER CONSTRUCTION



ELEVATION DESIGN





ELEVATION DESIGN

LOCATION: TEHRAN, IRAN

SITE AREA: 588 SQ.M

DESIGNED AREA: 3973 SQ.M

FLOOR: 7

INCLUDE: 20 PARKING PLACES, 10 RESIDENTIAL UNITS, SWIMMING POOL, LOBBY.





NORTH ELEVATION



CONSTRUCTED

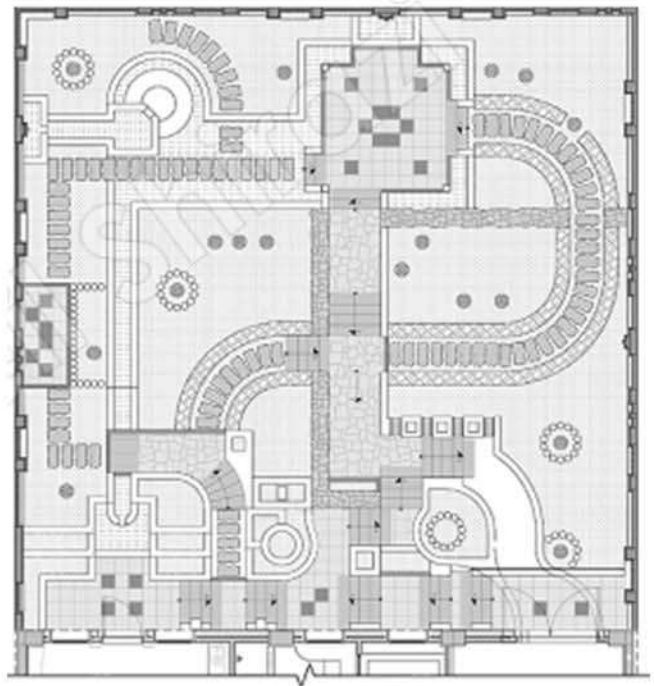

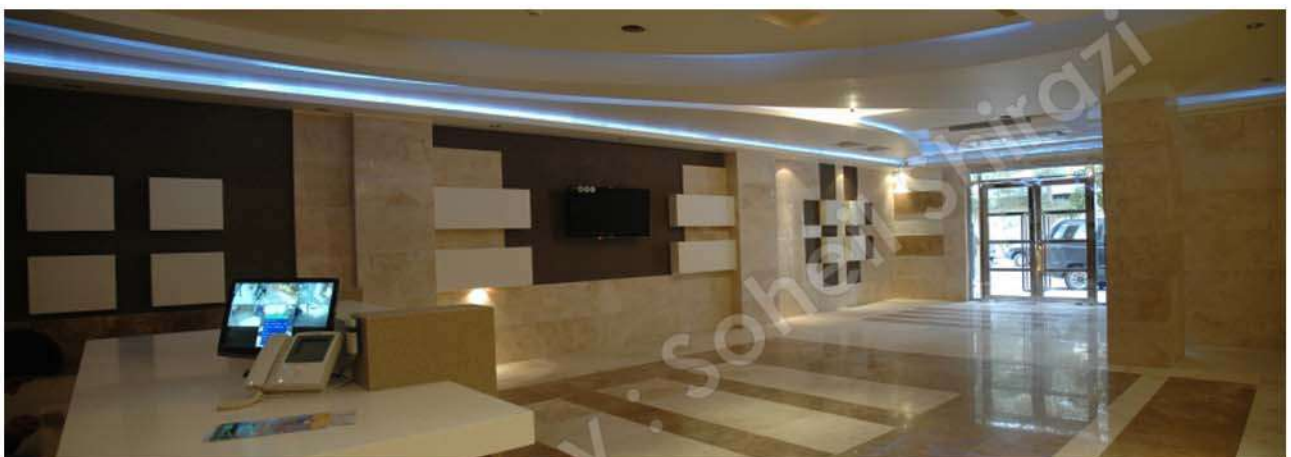
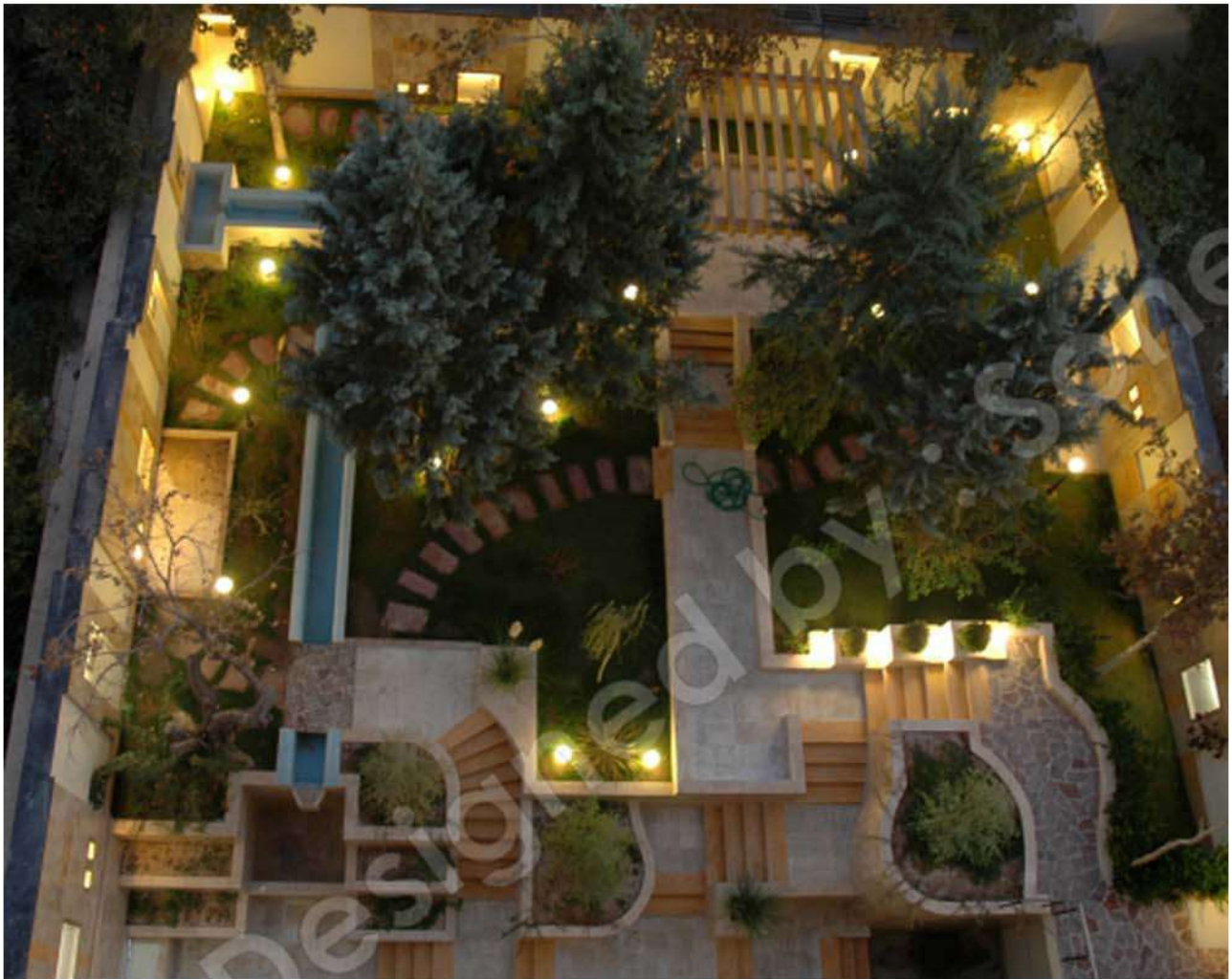

CONSTRUCTED



POOL PLAN



POOL\_DESIGN



INTERIOR DESIGN



INTERIOR DESIGN

LOCATION: TEHRAN, IRAN

SITE AREA: 950 SQ.M

DESIGNED AREA: 5845 SQ.M

FLOOR: 9

INCLUDE: 54 PARKING PLACES, 24 RESIDENTIAL UNITS, LOBBY.

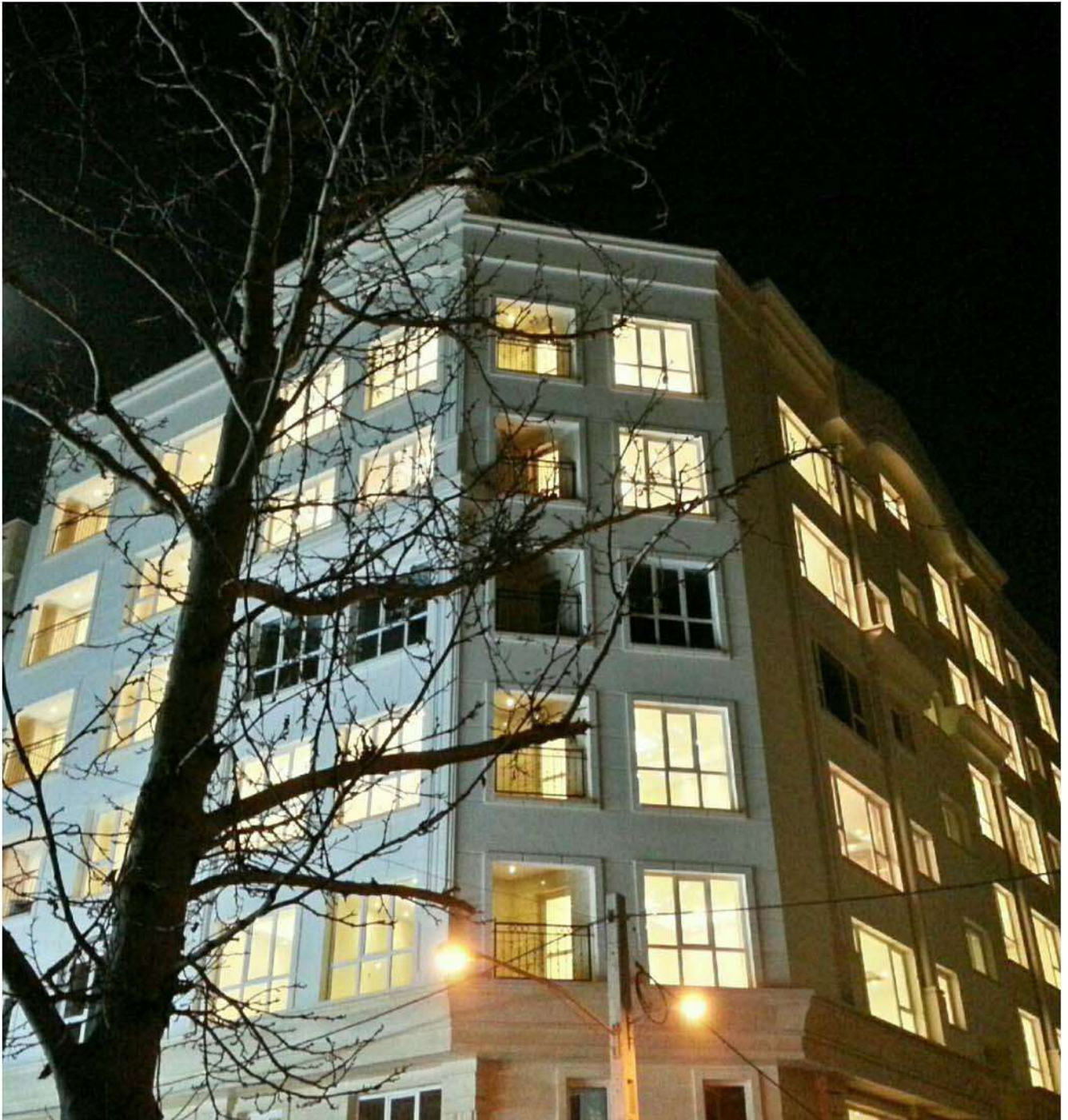





CONSTRUCTED

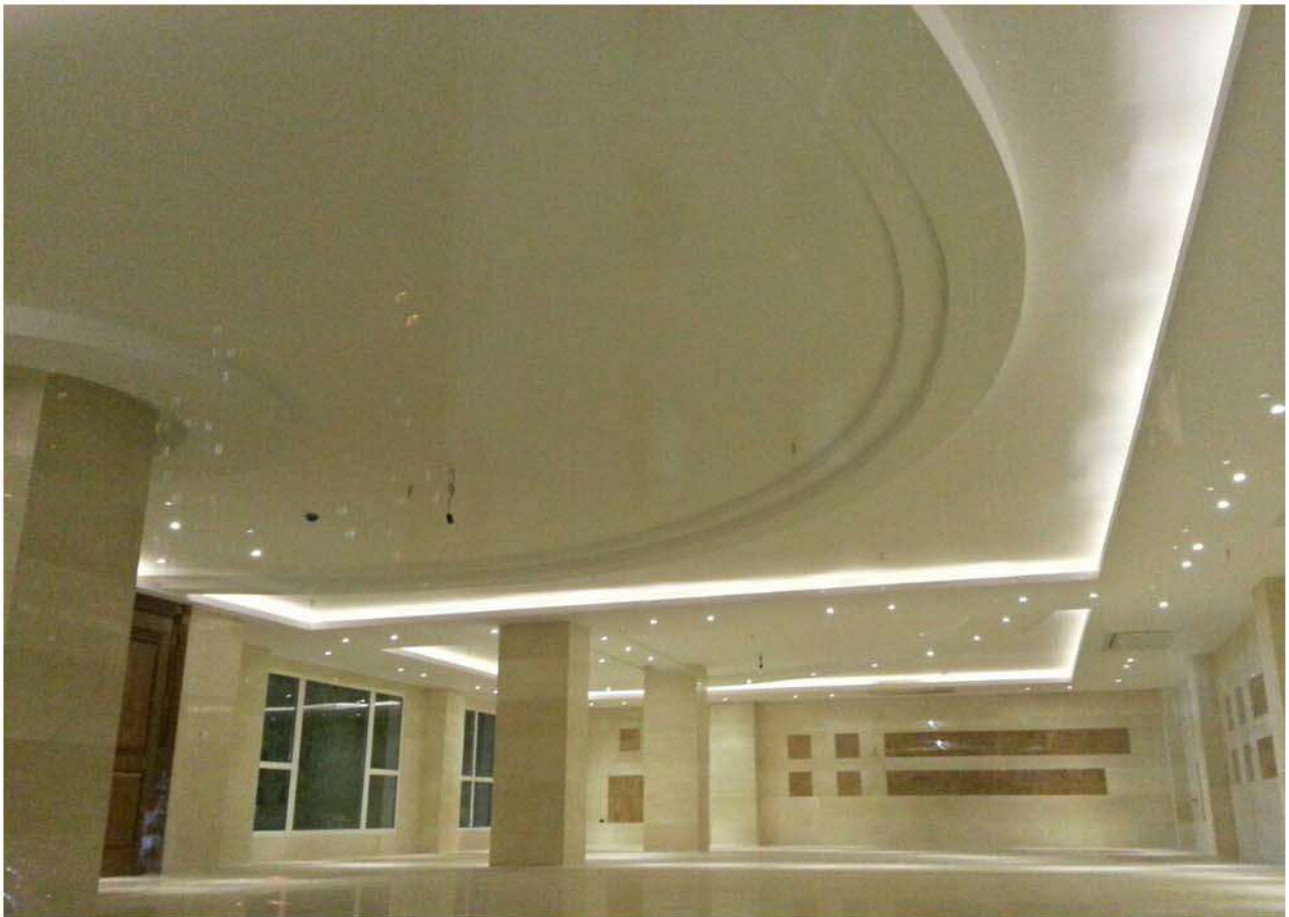

CONSTRUCTED

LOCATION: TEHRAN, IRAN

SITE AREA: MORE THAN 121 000 SQ.M

FLOOR: 25

INCLUDE: 12 BLOCKS





CONSTRUCTED

DESIGNED BY: SOHEIL SHIRAZI

## RESIDENTIAL BUILDING

LOCATION: TEHRAN, IRAN

SITE AREA: 2391 SQ.M

DESIGNED AREA: 20027 SQ.M

FLOOR: 27

INCLUDE: 74 RESIDENTIAL UNITS, 86 PARKING PLACES, SWIMMING POOL.





## RESIDENTIAL BUILDING

LOCATION: LONDON, ENGLAND

SITE AREA: 473 SQ.M

DESIGNED AREA: 1050 SQ.M

FLOOR: 5



